Leopardland

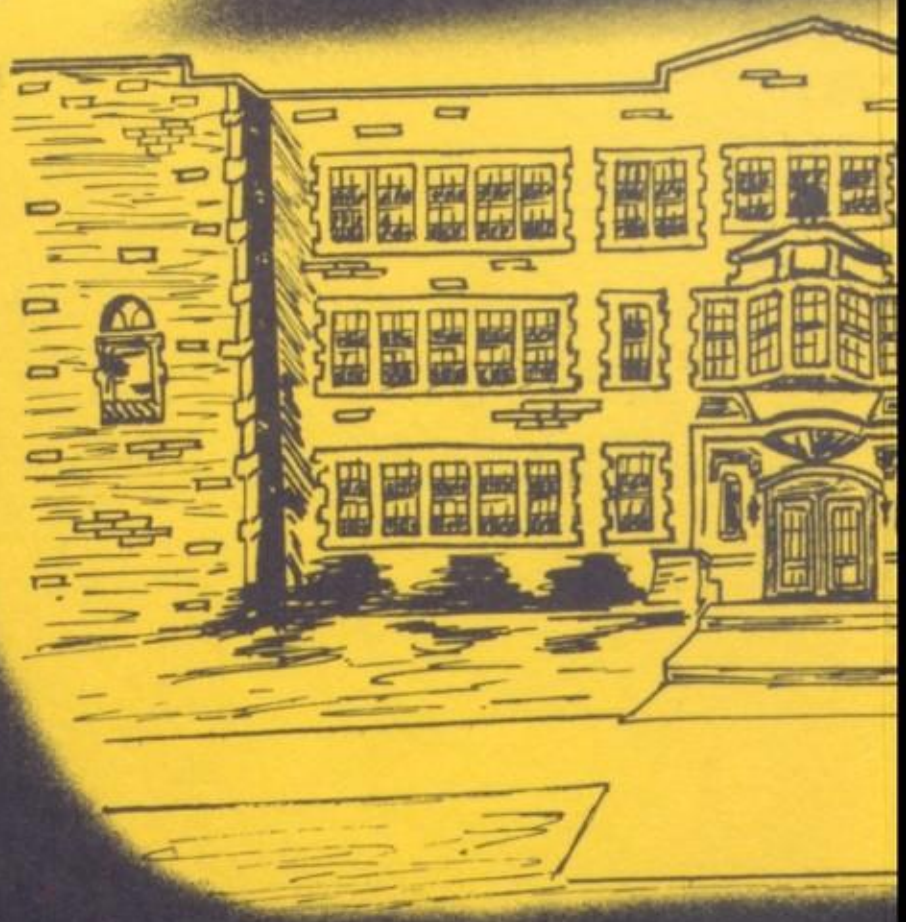

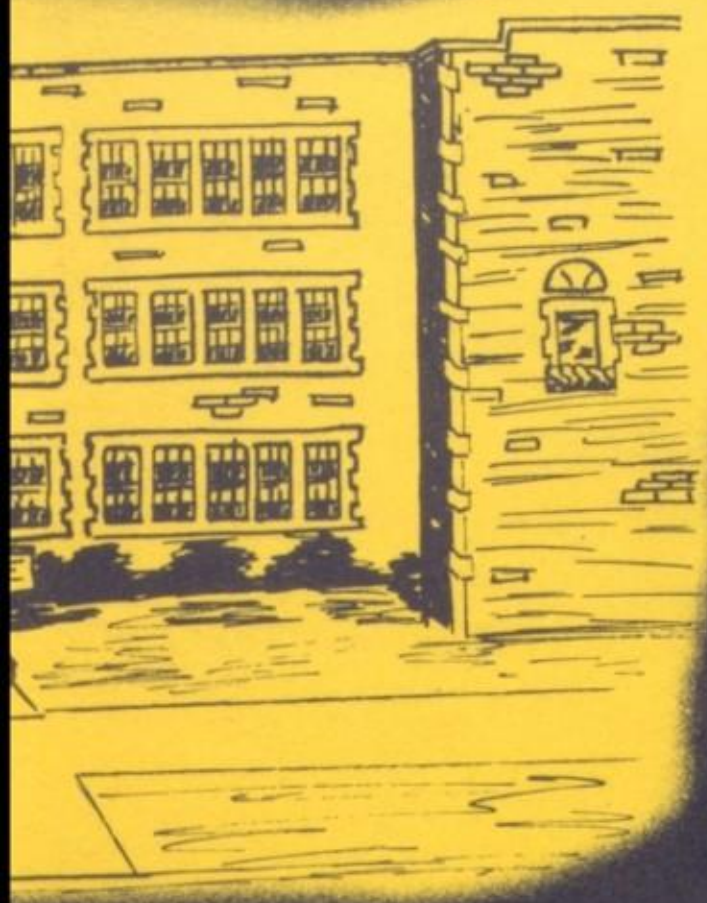

SLOW
CHILDREN
AT
PLAY

c.2/LH
Pi
378.711
L93

1956 MIRROR QUEEN

Marilyn Grisez

Demie Jo Kerstetter

Lois Kiener

THE MIRROR STAFF OF
LOUISVILLE HIGH SCHOOL
PRESENTS

LEOPARD

1956

EDITOR

BUSINESS MANAGERS

		PAGE
FRONTIERLAND	ADMINISTRATION	5
	DEDICATION	6-7
TOMORROWLAND	CLASSES	15

"By special permission the theme of this yearbook has been based upon, and the illustrations adapted from DISNEYLAND, © 1955 Disneyland, Inc."

LAND

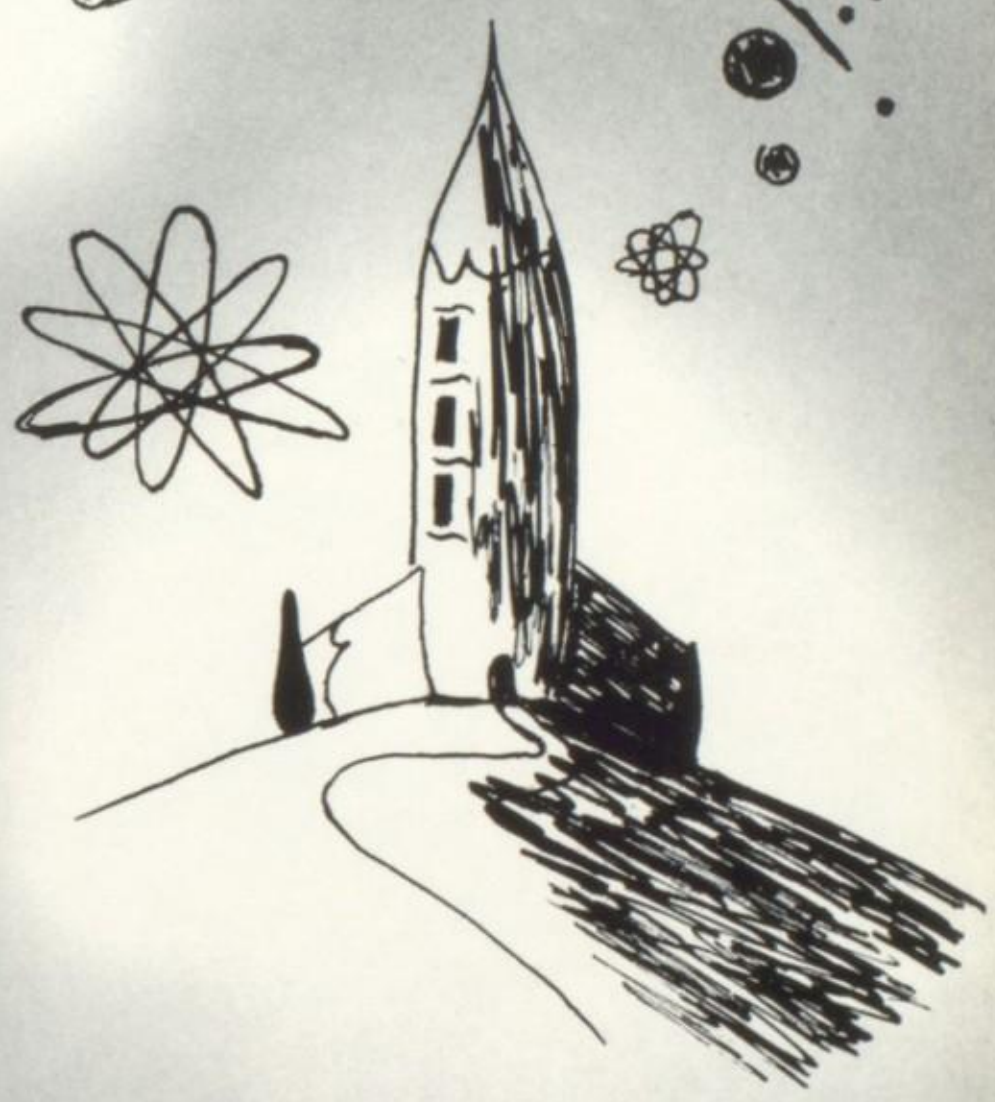

KAY SAEGER

LARRY BEAVER

DAVID LAMBORN

WONDERLAND	ORGANIZATIONS	53
ADVENTURELAND	SPORTS	67
FANTASYLAND	FEATURES	85

'The Walt Disney cartoon creations adapted for use herein are copyrighted by Walt Disney Productions and published here by special permission."

1956 MIRROR STAFF

Kay Saeger	Editor-in-chief
Larry Beaver, David Lamborn	Business Manager
Judy Rastetter, Joe Krabill	Features
David Filimon, Clifford Lamborn	Features
Nancy Blythe	Organizations
Nancy Finley	Classes
William Milligan	Sports
Arlene Oyster, Lorene Schmucker	Typists
Robert L. Moffett, Evelyn Aman	Advisors

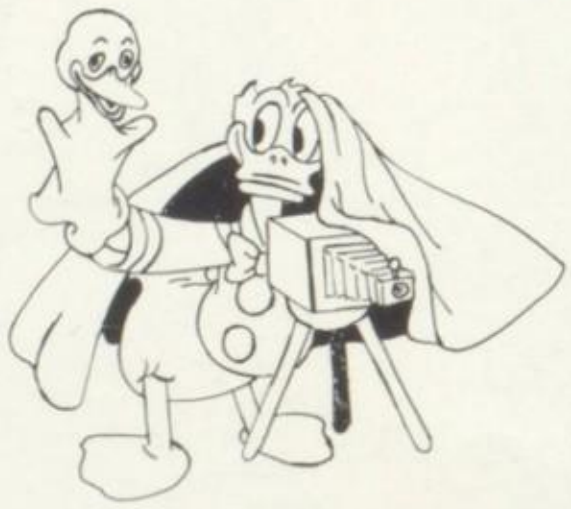

FRONTIERLAND

ADMINISTRATION

DEDICATION

Lester Emerson

We the Mirror Staff of 1956, on behalf of the senior class, dedicate the Mirror to Lester Emerson for his work and help as our class advisor.

DEDICATION

Dorothy Holzwarth

In appreciation for her conscientious work, we also dedicate the Mirror to our school secretary, Dorothy Holzwarth.

SUPERINTENDENT, PRINCIPAL

Our superintendent, Mr. Strausser, will be remembered by the class of 1956 as the capable director of Leopardland. He has done a fine job as he has supervised and helped us in our many high school activities.

R. A. STRAUSSER
SUPERINTENDENT

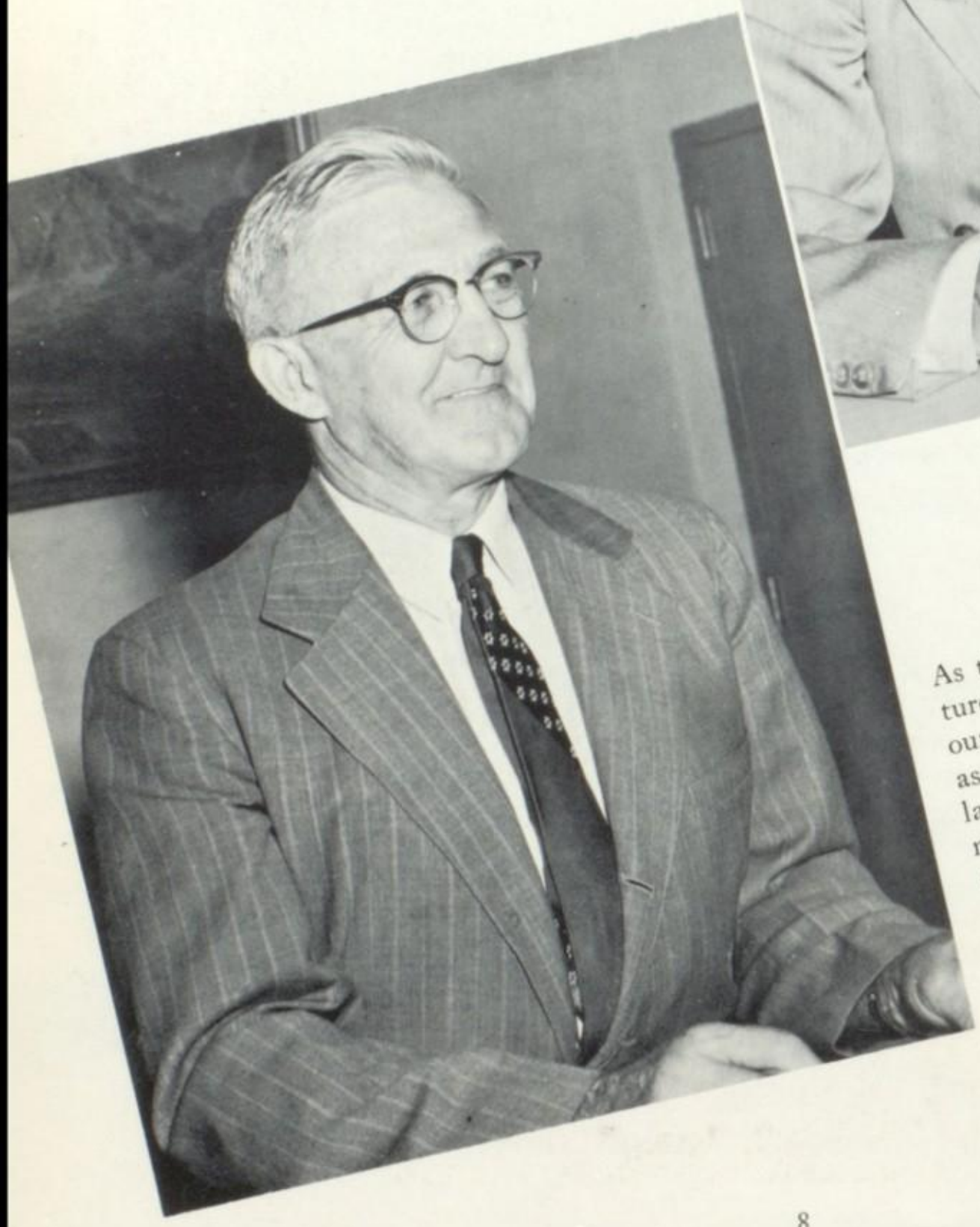

As the time draws nearer for our departure, we look back with appreciation to our principal, Mr. Wilson, for his help as we have traveled through Leopardland. His tireless and cheerful work has made our high school more enjoyable and meaningful.

H. E. WILSON
PRINCIPAL

GRADE FACULTY

SCHOOL BOARD

HIGH SCHOOL FACULTY

(Names on Page 123)

FACULTY

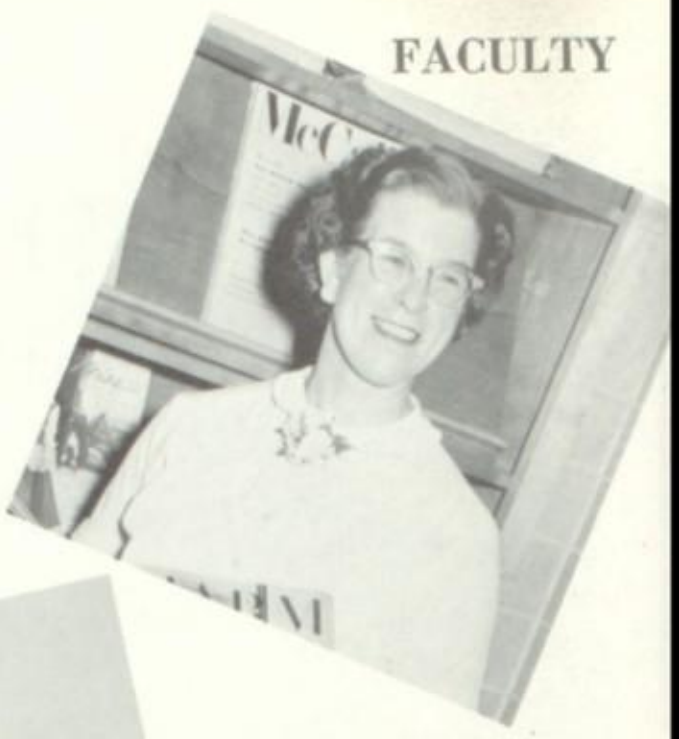

Catherine Galay
Home Economics

Dorothy Norris
Home Economics, Bookkeeping, Gen. Business

James Morgan
Physical Education, Am. Gov't., Coach

Marie Sager
Physical Education, Eng. VII

Andy Marko
Mech. Drawing, Coach

Chester Riley
Industrial Arts

Henry Miller
Industrial Arts, Coach

FACULTY

William Lautenslager
World History

Roy Matheny
American History

Marge Walker
English X

Mary Montgomery
English XI, XII

Evelyn Aman
English IX, Journalism

Richard Mickley
English IX, Latin

Melvin Carpenter
Economics, History, Geography

William Holzwarth
Am. Gov't., Safety Economics

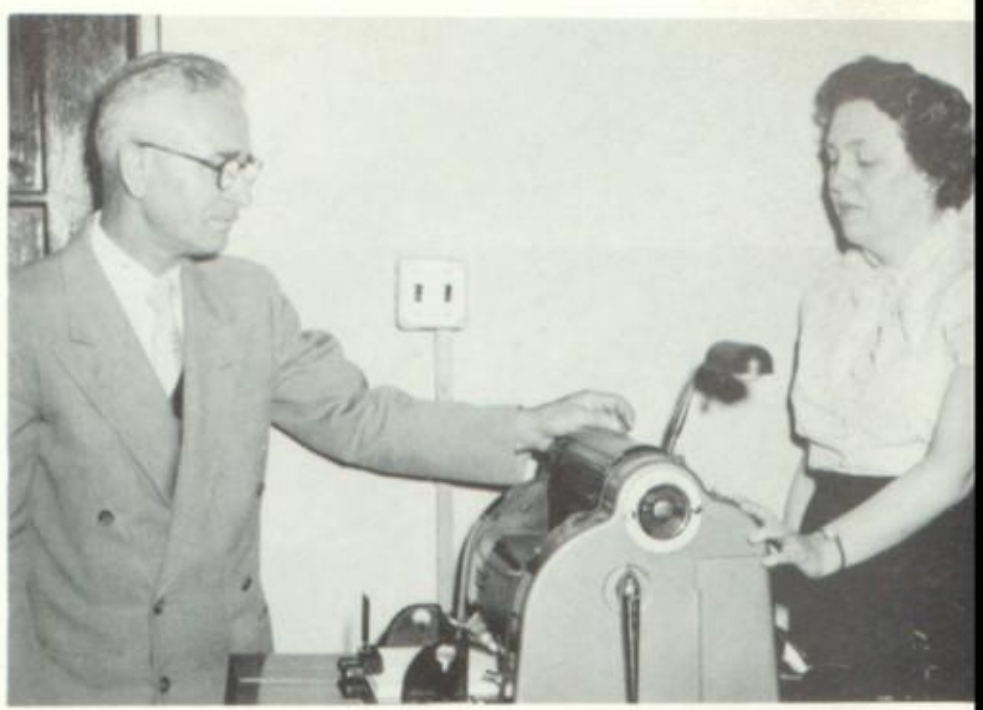

Earl Walter
Shorthand, Typing

Julia Shew
Typing, Business English, English VIII

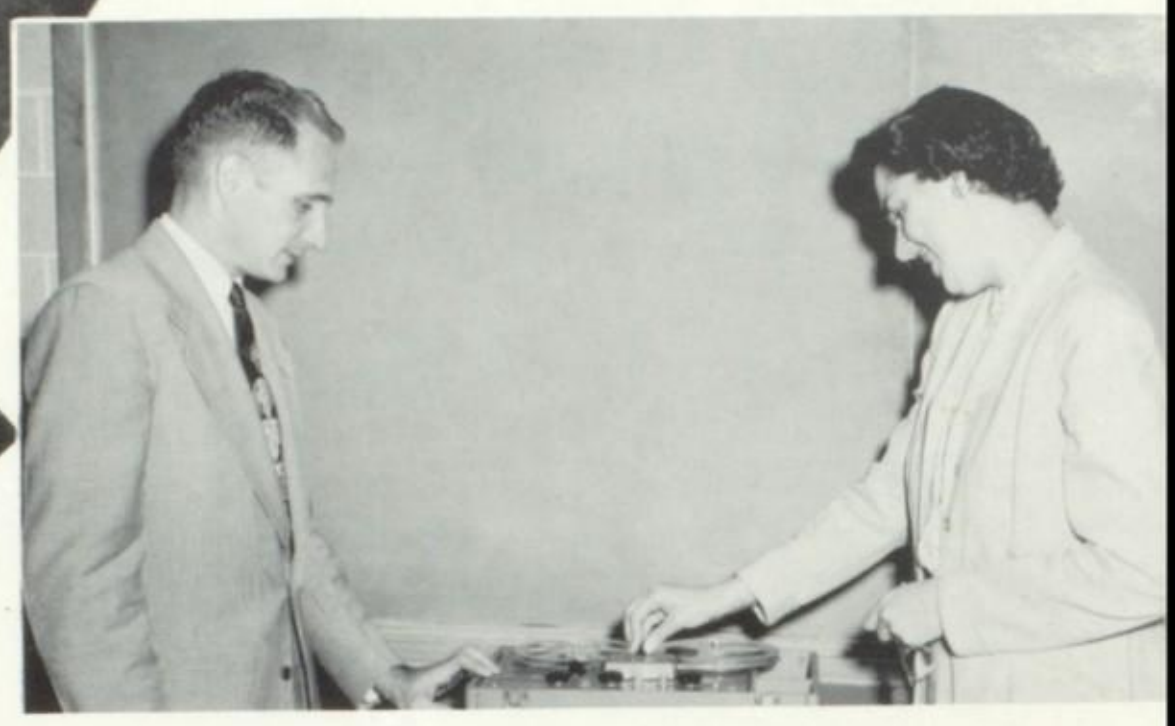

Karl Boyle
Debate, Speech

Merle Kimmel
English XI, IX; Public Speaking

Eugene Sollie
General and Senior Math, Geography VII

Willard Wright
Algebra, Math VIII

James McDougal
Algebra, Plane and Solid Geometry

FACULTY

Anna Mae Moinet
Librarian

Helen Morgan
Librarian

Rhea Montgomery
Librarian

Mary Lowe
Librarian

Robert Moffett
Biology

Herman Lutz
Chemistry, Physics

Lester Emerson
General Science

Denver Smith
Economical Geog.
Science VII, VIII

Howard Smith
Instrumental Music

Emelyn Terry
Vocal Music

OFFICE, CUSTODIANS, CAFETERIA

N. Grimes
Secretary

D. Holzwarth
Secretary

R. Cassler, J. Kerchner, Q. Romigh

B. Greene, D. Renie, E. Stuntz, S. Menster, H. Ditty

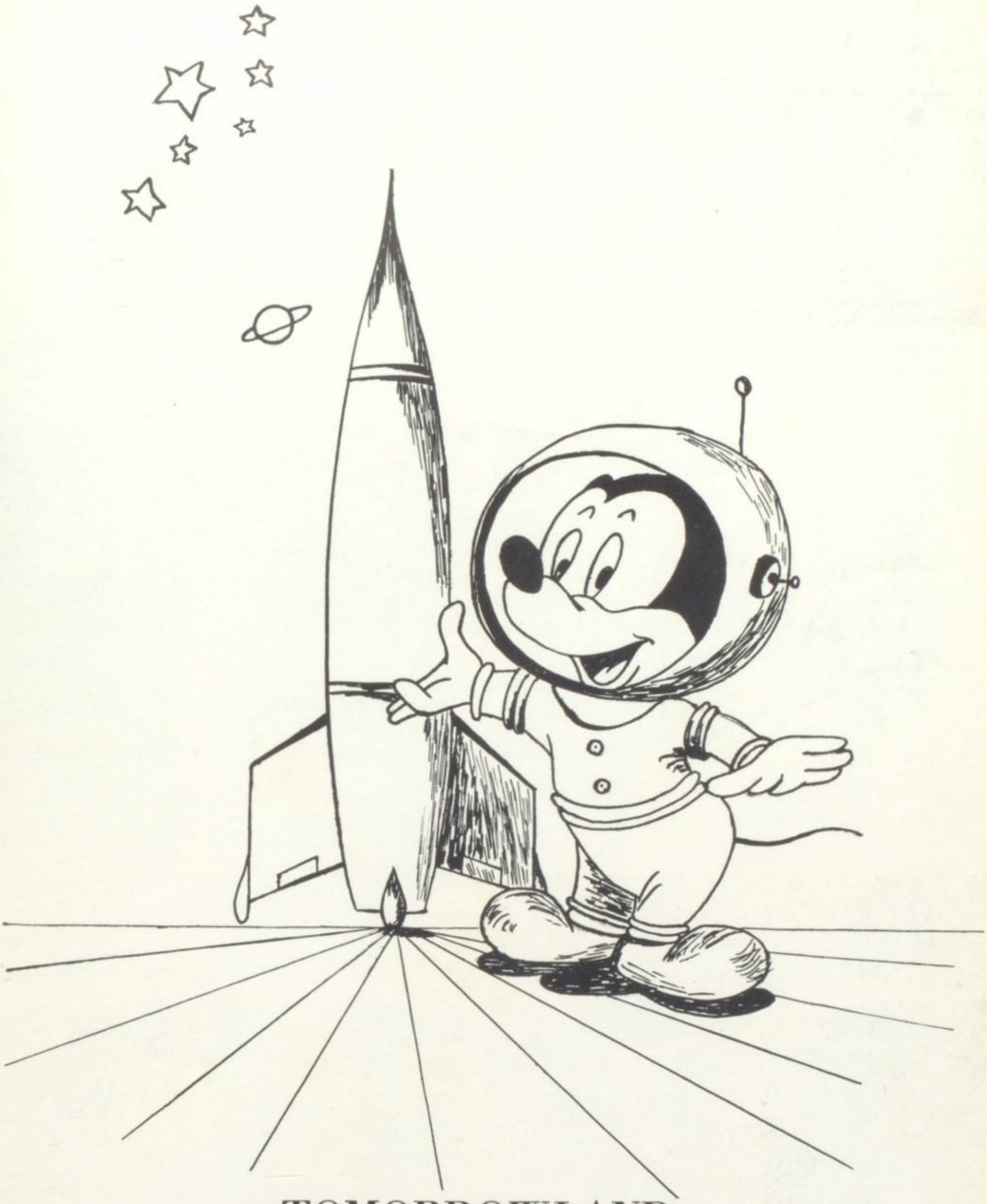

TOMORROWLAND

CLASSES

SENIORS

VICTOR E. ABRAHAM
Vic—mannerly, friendly, sociable
General; Movie Operator 1, 2; Track 1, 2; Football 1, 2; P.A. Operator 1.

PAUL ALLEN
Al—quiet, likable, nice
Classical; Football 2; Track 1, 2.

ELAINE RUTH BARKER
Elaine—helpful, mirthful, poised
Classical; Tri-Hi-Y 4; Rostronian 2, 3, 4; Treas. 3; Debate 1, 2, 3; Glee Club 1; Junior Play 3; Ring Committee 3; Choir 4; Service 2, 4; J.A. 4; Treas. 4.

EILEEN BARTHEL
Bardel—Cheerful, lively, generous
Vocational; Home Ec. Club 2, 3, 4; Glee Club 1; Band 1, 2, 3, 4; Service 2; G.A.A. 2, 3.

DONALD E. BEACHY
Beach—daring, unpredictable, friendly
Vocational; Basketball 1, 2; Baseball 2, 3, 4.

LARRY RAY BEAVER
Beav—dependable, ambitious, sincere
Vocational; Hi-Y 3, 4; Science Club 1, 2, 3, 4; Printer 1, 2, 3, 4; P.A. Operator 1, 2, 3, 4.

LINDA LOU BEUTLER
Linda—tall, reliable, congenial
Commercial; Choir 3, 4; Glee Club 2; Operetta 3; Band 1, 2, 3, 4; Asst. Sec. 4; Band Council 4; Ensembles 1, 2, 3, 4; Friendship Club 2.

CAROL BLYTHE
Carol—popular, alert, brunette
Commercial; Majorette 1, 2, 3, 4; Choir 3, 4; G.A.A. 2; Band Council 4; Friendship Club 2; Clinic Girl 4; Prom Committee 3; Operetta 3; Glee Club 1; Pres. 2; Commercial Club 2, 3; Tri-Hi-Y 3, 4; Rostronian 4.

NANCY HOPE BLYTHE
Nance—musical, easy-going, gay
Classical; Annual Staff 4; Tri-Hi-Y 4; Science Club 3, 4; Glee Club 1, 2; Operetta 3; Junior Play 3; Band 2, 3, 4; Friendship Club 1; Chaplain 2; Service 2; Choir 3, 4.

MARGARET L. BROWN
Margaret—pleasant, obliging, loyal
Classical, Commercial; Band 1; Commercial Club 4; Tri-Hi-Y 4.

SHIRLEY BROWN
Brownie—dependable, lady-like, frolic-some
Commercial; Spotlight Staff 4; Tri-Hi-Y 3, 4; Commercial Club 2, 3, 4; Glee Club 2; Operetta 3; Office Worker 3, 4; Friendship Club 2, Choir 3; G.A.A. 2, 3.

BETTY ANNE BURNS
Betts—sincere, likable, helpful
Commercial; Spotlight Staff 4; Glee Club 1, 2.

LEONARD BURNS
Jim—Short, enduring, solemn
Vocational.

SHIRLEY CAMPBELL
Shirts—flighty, possessive, elusive
Commercial, Vocational; Cheerleader 1; Home Ec. Club 3.

CHARLES F. CHENOT
Chuck—mannerly, genial, generic
Scientific; National Honor Society 3, 4; Science Club 2, Treas. 3; Pres. 4; Debate 2, 3; Junior Play 3; Band 1, 2, 3; Pres. 4; Swing Band 1, 2, 3, 4; Ring Committee 3; Red Cross Council 2; Boys State 3; Scholarship Team 1, 3; Band Council, Pres. 4; Ensembles 2, 3, 4.

ELIZABETH ANN CHOLLEY
Betty—brunette, silent, sincere
Vocational.

SENIORS

DARLENE JEAN COLE
Darlene—bold, natural, wistful
Vocational; Office Worker 4; Glee Club 1, 2; Home Ec. Club 2.

MARY COOPER
Mary—Married, tall, demure
General; Home Ec. Club 1, 2; Librarian 4; Office Worker 1; G.A.A. 1, 2.

ARCHIE L. CORNETT
Archie—good sport, earnest, shrewd
Vocational; Football 1, 2, 3, 4; Track 1, 2, 3, 4; Basketball 1; Service 4; Intramurals 1, 2.

SUE ANNE CUNIN
Susie—congenial, blithe, feminine
Commercial; Commercial Club 2, Treas. 3, V. Pres. 4; Tri-Hi-Y 3, 4; Glee Club 1; Operetta 3; Office Worker 4; Friendship Club 2; Choir 3; Service 3; G.A.A. 4; Intramurals 1; Ideal Sec. Attendant 2.

DAVID JOE DAIANU
Dave—helpful, quiet, shy
Vocational.

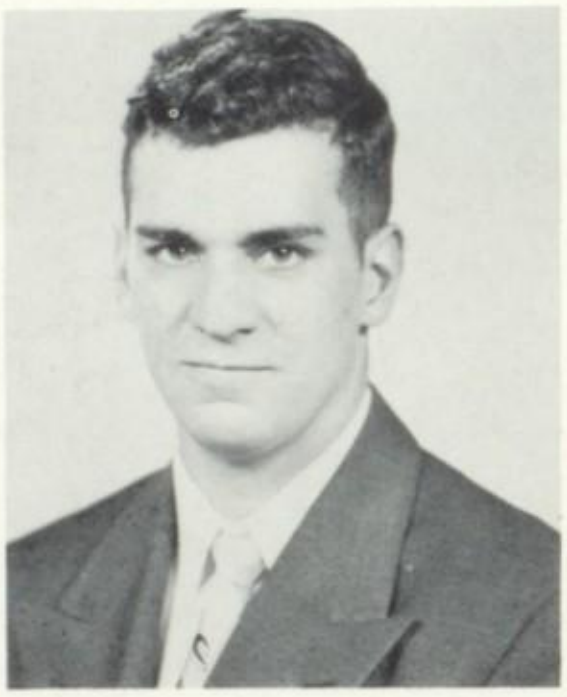

ROSALEE DARRAH
Rosie—girlish, pleasant, fervent
Vocational; Spotlight Staff 4; Tri-Hi-Y 4; Home Ec. Club 2; G.A.A. 1, 2.

JAMES E. DAVIS
Jim—likable, meek, effervescent
Vocational; Track 3, 4.

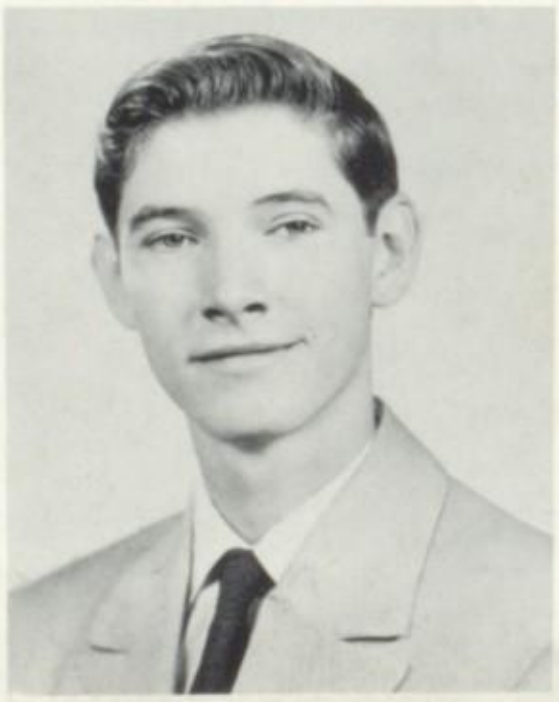

GEORGE DALE DAWSON
George—industrious, good-humored, determined
Vocational; Choir 1, 2, 3, Pres. 4; Operetta 1, 3; Service 2, 3; Red Cross Council 3; Intramurals 1, 2.

SENIORS

MARY RACHAEL DEITZ
Rachael—blondie, sensible, mild
General; Spotlight Staff 4.

THAD DEITZ
T.F.—able-bodied, likable, noble
Vocational; Hi-Y 4; Football 1, 2, 3, 4; Track 2, 3; Basketball 2, 3, 4; Intramurals 1, 2.

DENNIS DILLEY
Denny—unusual, joyous, willing
Industrial.

MARGARET E. DRAKE
Margie—independent, domestic, mild
Commercial; Commercial Club 1, 2, 4; Glee Club 1, 2; Operetta 3; Office Worker 3; Choir 3, 4; G.A.A. 1; Intramurals 1.

CHARLES DUNLAP
Dunnie—aberrant, mischievous, daring
Vocational; Printer 2, 3, 4.

ROBERT DUNWIDDIE
Bob—mischievous, carefree, lively
Vocational, Commercial; Football 3; Track 3, 4; South Hills High School 1, 2.

RUSSELL FRANCIS DUPLAIN
Dupe—wiry, unwary, aimless
Vocational; Football 2; Intramurals 1, 2; Red Cross Council 1.

MARILYN DYKSTRA
Marilyn—obliging, willing, sincere
General; Band 4; Brown High School 1, 2, 3.

SENIORS

MARLENE ELLEN EDWARDS
Marlene—shy, earnest, nice
Vocational; Glee Club 1, 2.

THOMAS EDWARDS
Tom—athletic, ambitious, competent
Scientific; Class Pres. 4; National Honor Society 3, 4; Hi-Y 4; Rostronian 1, 2, 3, 4; Debate 1, 2, 3; Football 1, 2, 3, 4; Boys State 3; Basketball 1, 2, 3, 4; Baseball 1, 2, 3, 4.

MIKE ESLICH
Mike—aimless, daring, unpredictable
Vocational.

DAVID J. E. FILIMON
Dave—studious, dependable, earnest
Classical; Annual Staff 4; Hi-Y 3; Librarian 4.

NANCY GERALDINE FINLEY
Finnie—sociable, neat, cute
Commercial; Annual Staff 4; Spotlight Staff 4; Tri-Hi-Y 3, 4; Commercial Club 2, 3, Pres. 4; Junior Play 3; Prom Committee 3; Office Worker 1, 2, 3, 4; Scholarship Team 3; G.A.A. 1, 2; Intramurals 1, 2.

CAROL FISCHER
Carol—daring, mischievous, unusual
Commercial; Tri-Hi-Y 3, 4; Office Worker 1; Red Cross Council 2; Clinic Girl 4; Service 4; G.A.A. 1, 2, 3, 4; Intramurals 1, 2, 3, 4.

CAROLYN FRANK
Frankie—neat, witty, effervescent
Commercial; Commercial Club 3, 4; Glee Club 1, 2; Operetta 3; Junior Play 3; Office Worker 4; Choir 3, 4.

DAVID LEE FRASE
Dave—accommodating, trust-worthy, congenial
Vocational; Hi-Y 4; Track 4; Librarian 3; J.A. 4.

SENIORS

PAUL FREDERICK
Paul—earnest, just, eager
Vocational.

ROBERT FROST
Bob—likable, easy-going, happy
Vocational; Jr. Rotorian 4; J.A. 4; Movie Operator 1, 2, 4.

JAMES GARNER
Jim—vivacious, joyous, mischievous
Vocational; Spotlight Staff 4; Hi-Y 2, 4; Band 1, 2, 3; Track 1, 3, 4; Intramurals 2, 3; Quill and Scroll 4.

WANDA CAROLE GEARY
Wanda—mirthful, happy, congenial
Commercial; Spotlight Staff 4; Commercial Club 3, 4; Quill and Scroll 4; Friendship Club 1, 2.

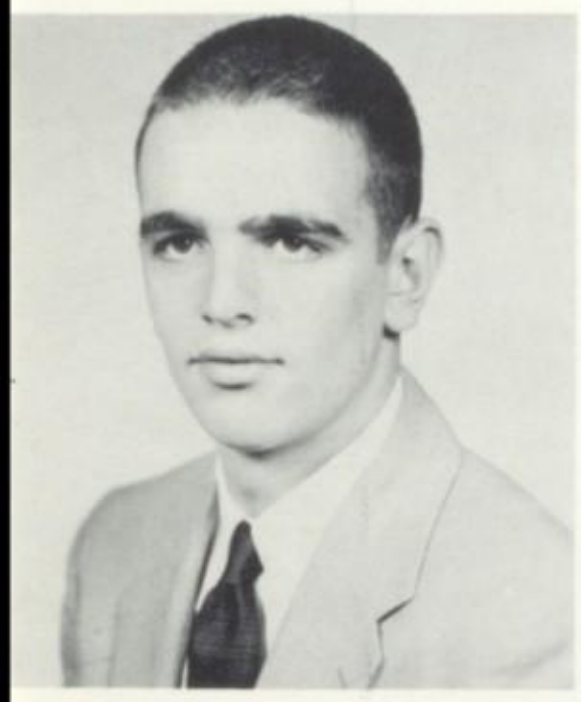

CLARENCE GEIS
Carse—trustworthy, companiable, helpful
Vocational; Spotlight Staff 4; Football Head Manager 2, 3, 4; Basketball 1, 2; Manager 3, 4; Baseball Head Manager 2, 3, 4; Intramurals 1, 2; Printer 1; Rostronian 4.

JOAN ELEANOR GLANZMAN
Joan—amicable, benevolent, sincere
Vocational; Class Treas. 3; Prom Committee 3; Office Worker 4; Friendship Club 1, 2.

JAMES GODDARD
Jim—solemn, elfish, obliging
Vocational; Spotlight Staff 4.

ROBERT GREENWELL
Bob—jolly, favored, polite
Vocational; Sr. Hi-Y 4; Rostronian 4; Basketball 1; Baseball 3.

LERANE GRIMMINGER
Junior—quiet, carefree, aimless
Vocational; Science Club 4.

JOAN GRISEZ
Joan—willing, petite, obliging
Vocational; Home Ec. Club 1, 2, 3, 4; Reporter 3; G.A.A. 1, 2.

MARILYN GRISEZ
Grizie—little, lively, cute
Commercial; Spotlight Staff 4; Tri-Hi-Y 3, Treas. 4; Home Ec. Club 1, Sec. 2; Glee Club 1; Junior Play 3; Cheerleader 4; Office Worker 3, 4; Friendship Club 1, 2; G.A.A. 1, 2, 3, V. Pres. 4; Intramurals 1, 2, 3, 4; May Queen 3; May Queen Attendant 2; Hearts Dance Attendant 2.

GERALD LOUIS HAIDET
Jer—sharp, winsome, frolic-some
Scientific; Hi-Y 1, 2, 3, 4; Junior Play 3; Office Worker 1; Intramurals 2.

JANE HAREN
Jane—queenly, blithe, charming
Commercial; Class Sec. 4; Spotlight Staff 4; Tri-Hi-Y 4; Rostronian 3, 4; Glee Club 1; Office Worker 4; Friendship Club 2; Football Queen 4.

LOUIS HAREN
Louie—happy-go-lucky, jocund, sociable
Vocational; Class V. Pres. 2; Spotlight Staff 4; Hi-Y 1, 2, 3, 4; Sec. 2; Rostronian 3, 4; Operetta 1, 3; Choir 1, 3, 4.

WILLIAM HAREN
Bill—nice, athletic, debonair
Vocational; Class Pres. 3; Hi-Y 1, 4; Rostronian 4; Operetta 1; Football 2, 4; Basketball 1, 2, 3, 4; Baseball 1, 2, 3, 4; Prom Committee 3; Ring Committee 3; Choir 1; Jr. Rotarian 4. Intramurals 1, 2.

ANN HARSH
Ann—little, sincere, silent
General; Vocational.

SENIORS

RALPH HELMUTH
Ralphie—industrious, congenial, quiet
Vocational; Service 3, 4.

ELIZABETH ANNE HENNING
Betsy—wistful, bold, friendly
Classical; Science Club 3; Glee Club 1; Choir 2, 3, 4; Operetta 3; Service 1; Ring Committee 3; Band 1, 2, 3, 4; Swing Band 2, 3, 4; Junior Play 3.

TIM HIPLE
Tim—slender, mannerly, demure
Vocational; Football 3; Red Cross Council 1.

LANCE ROGER HITE
Lanny—ambitious, likable, alert
Scientific; Hi-Y 2, 4; Science Club 4; Track 3, 4; Scholarship Team 3, 4; Choir 2, 4; Intramurals 2.

JENNA LEE HOLLIS
Jenna—agile, nice, temperate
Commercial; Glee Club 1, 2; Operetta 3; Junior Play 3; Band 2, 3, 4; Swing Band 4; Choir 3, 4; Band Council 4.

LELA FYRNE HOSTETLER
Lela—true, spicy, happy
Classical; Spotlight Staff 4; Glee Club 1; Choir 2, 3, 4; Operetta 3; Librarian 4; Ensembles 1, 2, 3, 4.

THOMAS M. HOWELL
Tom—leader, hardworker, congenial
Vocational; Class Treas. 1; Hi-Y 1, V. Pres. 2, 3, Pres. 4; Rostronian 2, 3, V. Pres. 4; Junior Play 3; Football 1, 2, 3, 4; Basketball 1, 2, 3, 4; Track 1, 2, 3, 4; Ring Committee 3; Intramurals 1, 2.

MARILYN HUPP
Marilyn—mild, winsome, charming
Commercial; Commercial Club 3, Treas. 4; Office Worker 2, 3, 4; Scholarship Team 2.

LOUIS ICKES
Louie—daring, windy, frolicsome
Vocational; Business Manager 2.

RONALD A. ISGRO
Issie—masculine, powerful, spirited
Vocational; Class Pres. 2; Hi-Y 2, Treas. 4; Rostronian 4; Football 1, 2, 3, 4; Basketball 1, 2; Track 1, 2, 3, 4; Librarian 2; Office Worker 2; Intramurals 1, 2.

ROBERT L. JACKSON
Bob—mild, reliable, vigorous
Scientific; Band 1, 2, 3, 4.

DANIEL R. JAEB
Speedy—just, gay, dexterous
Vocational; Office Worker 4; Printer 2, 3, 4.

CHARLES JOHNSON
Chuck—unafraid, unusual, capricious
Vocational; Football 3; Basketball 1; Intramurals 1, 2.

IRENE LUCILLE JOHNSON
Irene—mild, sincere, polite
Vocational; Commercial Club 2, 3; Glee Club 1, 2; Red Cross Council 1, 3.

CLARA LOUISE JONES
Clara—merry, sage, flirtatious
Vocational, Commercial; Spotlight Staff 4; Science Club 3; Home Ec. Club 3, 4; Glee Club 1, 2; Red Cross Council 1; G.A.A. 1, 2; Intramurals 2.

HARVEY JONES
Jonsey—rough, willing, able
Vocational; Football 2, 3, 4; Basketball 2, 3, 4; Track 2, 3; Service 4; Intramurals 2, 3.

SENIORS

EUGENE KASTNER
Gene—demure, sober, sage
Scientific; Science Club 4; Scholarship Team 1; Intramurals 2.

DAVID KAUTH
Davy—demented, fervent, amicable
Vocational.

LOIS KIENER
Lois—virtuoso, sweet, personality
Hartville High 1, 2; Classical; Class Treas. 4; Spotlight Staff 4; Rostronian 3; Operetta 3; Junior Play 3; Band 3, 4; Swing Band 4; Choir 3, 4; Band Council 4.

FRANK KERCHNER
Frankie—carefree, coy, joyous
Vocational; Spotlight Staff 4; Hi-Y 4; Science Club 2; Baseball 3, 4; Service 2.

DEMIE JO KERSTETTER
Dee—popular, personality, adorable
Classical, Commercial; Tri-Hi-Y 3, Pres. 4; Rostronian 2, 3, 4; Debate 2; Glee Club, Pres. 1; Operetta 3; Choir 2, 3, 4; Cheerleader 1, 3, 4; Office Worker 2; Friendship Club 1, Sec. 2; Service 2, 3, Treas. 4; Girls State 3; G.A.A. 1, 2, 3, Treas. 4; Intramurals 1, 2, 3, 4; Football Attendant 2; Ensembles 1, 2, 3, 4.

JOHN KIBLER
Johnny—windy, jounty, gibberish
Scientific; Intramurals 1, 2.

MARILYN ANN KIEFABER
Kief—willing, jocund, good looking
Commercial; Spotlight Staff 4; Tri-Hi-Y 3, 4; Commercial Club 2, 3, 4; Glee Club 1, 2; Operetta 3; Junior Play 3; Clinic Girl 4; Friendship Club 1, 2; Choir 3, 4; G.A.A. 1, 2, 3, 4; Intramurals 2, 3, 4; Football Attendant 4; Ensembles 2, 3, 4.

PAULINE RUTH KIEFFER
Kief—bashful, refreshing, joyous
Commercial; Spotlight Staff 4; Commercial Club 4; Office Worker 1; G.A.A. 1; Quill and Scroll 4.

MIRIAM KAY KNAPP
Miriam—helpful, possessive, capricious
Classical; Spotlight Staff 4; Tri-Hi-Y 3, 4; Debate 1; Ring Committee 3; Red Cross Council 3; Scholarship Team 2, 3; Friendship Club 1, 2; Service 4; G.A.A. 1, 2, 3.

JOE KRABILL
Joe—sociable, orator, cynical
Classical; Annual Staff 4; Hi-Y 1, 2, 3, 4; Chaplain 2; Rostronian 1, 2, 3, Pres. 4; Debate 1, 2, 3, 4; Junior Play 3; Band 1.

WILFORD KRABILL
Willie—nice-looking, virile, stalwart
Vocational; Class V. Pres. 3; Spotlight Staff 4; Hi-Y 2, 3, 4; Basketball 1, 2, 3, 4; Baseball 1, 2, 3, 4; Prom Committee 3.

JACQUELINE KROAH
Jackie—cheerful, charming, effervescent
Commercial; Spotlight Staff 4; Tri-Hi-Y 3, 4; Rostronian 3, 4; Commercial Club 2; Debate 3; Glee Club 1, Treas. 2; Choir 3, 4; G.A.A. 1, 2, Sec. 3, 4; Intramurals 2, 3, 4; May Queen Attendant 1, 3; Ensembles 3; Operetta 3; Clinic Girl 4.

DAVID J. LAMBORN
Dave—handsome, responsible, leader
Vocational, Scientific; Annual Staff 4; Spotlight Staff 4; Junior Play 3; Hi-Y 2, 3, Sec. 4; Rostronian 3, 4; Band 1, 2, 3; Swing Band 3; Basketball 1, 2; Track 2; Intramurals 1, 2; Ensembles 3.

RICHARD JAMES LARE
Rich—helpful, mirthful, adept
Vocational; Spotlight Staff 4.

JUDITH LERCH
Judy—sociable, wistful, lively
Glee Club 1; Office Worker 1, 2; Red Cross Council 3; G.A.A. 2.

FAYE LYONS
Lucky—mischievous, demure, coquette
Vocational; Spotlight Staff 4; Tri-Hi-Y 3, 4; Home Ec. Club 1, 2, V. Pres. 3, Pres. 4; Glee Club 1, 2; Junior Play 3; Movie Operator 1, 2, 3, 4; Red Cross Council 1, 2, V. Pres. 3, Pres. 4; Clinic Girl 4; Service 3, 4; G.A.A. 1, 2, 3, 4; Intramurals 1, 2, 3, 4; Army-Navy 1, 2, 3, 4.

SENIORS

ED MATHIE
Ed—stalwart, popular, handsome
Vocational; Class Pres. 1; Hi-Y 1, 2, 3, 4; Pres. 2; Rostronian 2, 3, 4; Junior Play 3; Football 1, 2, 3, 4; Basketball 1, 2, 3, 4; Baseball 1, 2, 3, 4; Track 3, 4; Jr. Rotarian 4; Intramurals 1.

KAY JEAN McANDREW
Mac—nice, mischievous, impulsive
Commercial, Vocational; Tri-Hi-Y 4; Glee Club 1, 2; Friendship Club 2; G.A.A. 1, 2, 3, 4; Intramurals 2.

DALE McGINNIS
Dale—sober, mirthful, coy
Vocational; Hi-Y 1, 2; Movie Operator 1.

MARY ALICE McINTEE
Mary Alice—stolid, gibberish, sturdy
Commercial, Vocational; Office Worker 2, 3, 4.

NANCY McKIMM
Mac—loyal, capable, cute
Classical; Spotlight Staff 4; Tri-Hi-Y 3, 4; Glee Club 1; Clinic Girl 4; Scholarship Team 1, 2, 3; Friendship Club 1, 2; G.A.A. 1, 2, 3, 4; Intramurals 1, 2, 3, 4; Attendant 3.

JOHN McLAUGHLIN
John—dependable, good sport, likable
Scientific; Hi-Y 1, 2, 3, Chaplain 4; Football 3; Track 2, 3, 4; Movie Operator 2, 3, 4; Scholarship Team 2, 3; J.A. 4.

JAMES MENEGAY
Minnie—little, devilish, friendly
Vocational; Hi-Y 4; Football 1, 2, 3, 4; Basketball 1; Baseball 2, 3, 4.

JERALD W. MERVILLE
Merv—wiry, innocent, clown
Vocational; Science Club 1, 2, 3; Basketball 1, 3.

ARDELL MARY MICHEL
Ardell—obliging, sedate, amicable
Vocational; Home Ec. Club 1, 4; Office Worker 1, 2, 3.

CHARLES MICKLEY
Lonnie—helpful, personality, ambitious
Vocational; Spotlight Staff 4; Hi-Y 3, 4; Rostronian 4; Junior Play 3; Librarian 4; Scholarship Team 1; Intramurals 1.

DANIEL MICKLEY
Dan—powerful, bold, virile
Vocational; Hi-Y 4; Football 2, 3, 4; Track 2, 3.

DAVID MELVIN MILLER
Chops—stalwart, leisurely, tranquil
Vocational; Hi-Y 1, Treas. 2; Band 1, 2, 3, 4; Basketball Manager 1, 2, 3; Service 2; Ensembles 1, 2, 4.

SENIORS

WILLIAM MILLIGAN
Bill—likable, willing, joyous
Vocational; Annual Staff 4; Spotlight Staff 4; Hi-Y 3, 4; Football 2, 3, 4; Track 2, 3, 4; Intramurals 1, 2.

JANE MOGUS
Jane—kind, methodical, mirthful
Commercial; Commercial Club 4.

RUTH ANN MONNOT
Ruthie—constant, serene, aimless
Vocational; Home Ec. Club 1, 2, 4.

CHARLES MONTER
Sonny—jounty, stalwart, earnest
Vocational; Hi-Y 4; Librarian 4; Office Worker 2, 3.

VICKIE JANE MOORE
Vickie—shy, serene, jounty
Commercial; Commercial Club 4; Glee Club 1, 2; Ring Committee 3.

RALPH MORAN
Ralph—energetic, stalwart, accentual
Vocational; Spotlight Staff 4; Hi-Y 4; Football 2, 3, 4; Track 2, 3, 4; Intramurals 1, 2.

LARRY MOULIN
Larry—just, congenial, trustworthy
Vocational; Spotlight Staff 4; Intramurals 2.

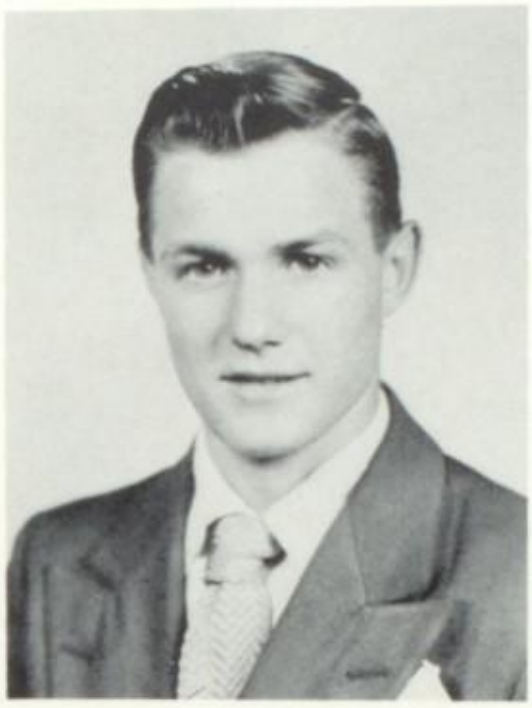

RICHARD E. MYERS
Googie—flirtatious, tough, valorous
Vocational; Football 2, 3, 4; Basketball 1, 2, 3; Baseball 1, 2, 3, 4; Intramurals 1.

SENIORS

AGATHA MARY NAU
Agie—companionable, jolly, favored
Vocational; Home Ec. Club 1, 2, 3, 4; Office Worker 4.

ERNEST E. NEADING
Ernie—noble, shrewd, true
Industrial; Spotlight Staff 4.

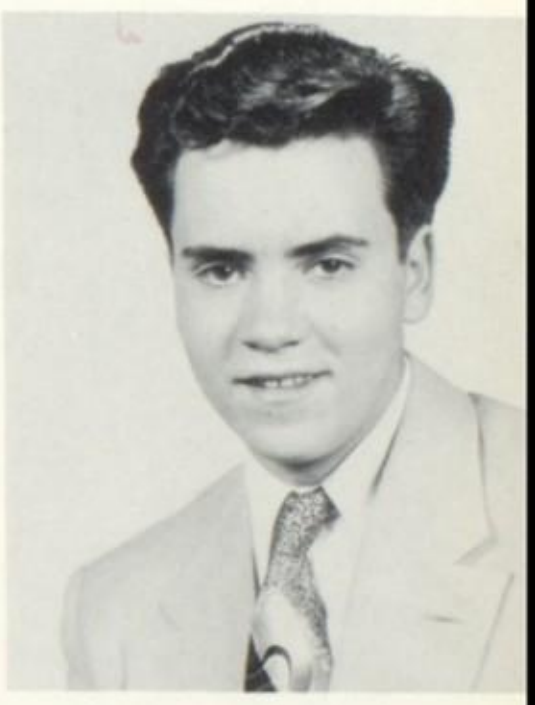

DELBERT NORRIS
Del—iniquisitive, wistful, coy
Vocational; Football 1, 2.

ARLENE OYSTER
Arlene—fine, elegant, vivacious
Commercial; Class Sec. 3; Annual Staff 4; Spotlight Staff 4; Tri-Hi-Y 3, 4; Rostronian 2, 3, 4; Glee Club 1, 2; Operetta 3; Junior Play 3; Red Cross Council 2; Friendship Club 1, V. Pres. 2; Choir 3; G.A.A. 1, 2, 3, 4; Intramurals 2, 3, 4.

CYNTHIA ANN PEER
Cyn—clever, mischievous, meek
Classical; Class Sec. 2; Spotlight Staff 4; Tri-Hi-Y 3, 4, V. Pres. 3; Rostronian 2, 3, 4; Speech 3, 4; Junior Play 3; Band 1, 2, 3, 4; Swing Band 3, 4; Red Cross Council 1, 2; Clinic Girl 4; Friendship Club 1, Treas. 2; G.A.A. 1, 2, 3, 4, Treas. 1; Intramurals 1, 2; G.A.A. Attendant 1; J.A. Sec. 4; Magazine Chairman 3; Ensembles 3.

JEROD E. PENNIX
Jerry—amusing, timid, obliging
Commercial, Vocational.

ROBERT PERRENOUD
Bob—unselfish, true, keen
Classical; Choir 1, 2, 3; Operetta 1, 3; Librarian 4.

DELLA PETRY
Pete—generous, shapely, cute
Vocational; Spotlight Staff 4; Home Ec. Club 2, 3, 4, Treas. 3.

SENIORS

JUDY ANN POLING
Judy—obliging, innocent, friendly
Vocational; G.A.A. 4.

JOE POLUS
Joe—leisurely, sober, innocent
General; Hi-Y 4; Movie Operator 4; Librarian 4; Office Worker 1, 2, 3, 4.

LINDA JANE RAPP
Linda—fervent, unselfish, accentual
Vocational; Office Girl 4; Home Ec. Club 1, 2, 3, 4; G.A.A. 1, 2; Science Club 3; Glee Club 1, 2.

JUDITH ANN RASTETTER
Razz—ambitious, cute, effervescent
Commercial; Class Treas. 2; Annual Staff 4; Tri-Hi-Y 3, 4; Rostronian 2, 3, 4, Sec. 3; Glee Club 1, 2; Operetta 3; Clinic Girl 4; Friendship Club 1, Pres. 2; Choir 3, 4; G.A.A. 1, 2, 3, 4, Sec. 3; Intramurals 1, 2, 3, 4; Ensembles 3, 4; May Queen Attendant 2; Hearts Dance Attendant 3.

SUE ANN RILEY
Sue—favored, serene, courageous
Classical; Tri-Hi-Y 4; Rostronian 2, 3, 4; Speech 2, 3, 4; Glee Club 1; Junior Play 3; Band 1, 2, 3, V. Pres. 4; Librarian 4; Clinic Girl 4; Friendship Club 1, 2; Band Council 4; J.A. 4; Ensembles 1, 2, 3, 4.

LINDA LOU RITSCHARD
Linda—adept, pleasant, sapient
Vocational; Glee Club 1; Office Worker 4; Red Cross Council 1; Friendship Club 2.

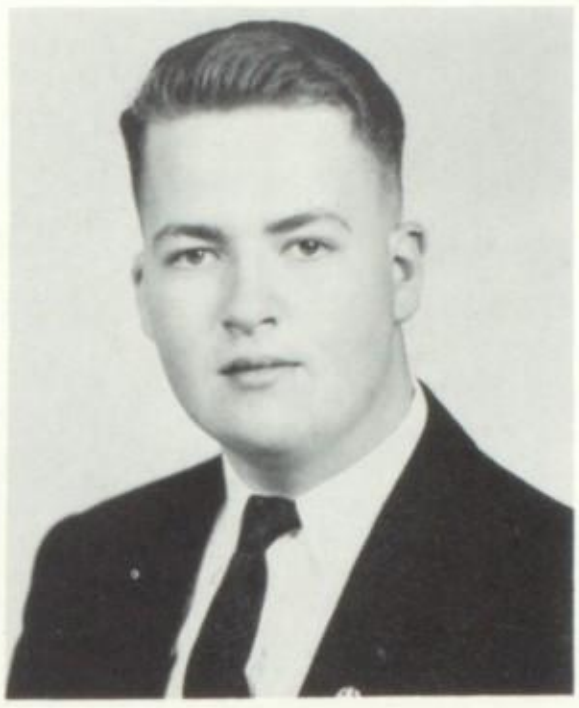

CLYDE ROMY
Romy—amicable, modest, amusing
Vocational; Movie Operator 1, 2, 3, 4.

DAVID ROYER
Dave—sturdy, coy, sedate
Vocational; Spotlight Staff 4; Hi-Y 2; Cheerleader 1.

SENIORS

KAY EILEEN SAEGER
Kay—ambitious, timid, keen
Scientific; National Honor Society 3, 4; Annual Staff 4; Tri-Hi-Y 3, 4; Science Club 3, 4; Librarian 4; Office Worker 4; Scholarship Team 1, 2, 3; Friendship Club 2.

WILLIAM SANDERBECK
Sandy—tranquil, constant, amorous
Vocational; Movie Operator 3, 4; Office Worker 3; Scholarship Team 2.

DALE SANFORD
Dale—handsome, adept, fine
Classical; Greentown High 1, 2, 3; Spotlight Staff 4; Rostronian 4; Debate 4.

DAVID SCANLON
Skinny—reckless, accentual, mighty
Industrial; Alliance High 1; Hi-Y 4; Junior Play 3; Football 2, 3, 4; Track 2, 3, 4.

RICHARD J. SCHAUB
Dick—talkative, modest, accommodating
Vocational; Operetta 1; Choir 1; Service 3.

ADA RUTH SCHMUCKER
Ada—intelligent, meek, adept
Commercial; National Honor Society 3, 4; Commercial Club 2, 3, 4; Glee Club 1, 2; Operetta 3; Choir 3, 4; Service 4.

LORENE J. SCHMUCKER
Dimples—congenial, neat, sweet
Commercial, Vocational; Annual Staff 4; Tri-Hi-Y 3, Sec. 4; Commercial Club 2, Chaplain 3, Sec. 4; Glee Club 1; Operetta 3; Choir 2, 3, 4. Junior Play 3; Army-Navy 2, 3, 4; Red Cross Council 3, 4; G.A.A. 1, 2, 3, 4; Intramurals 1, 2, 3, 4; Ensembles 2, 3; Small Choir 4.

JOHN SCHUMACHER
John—sapience, sedate, true
Vocational; National Honor Society 3; Baseball 2, 3, 4; Scholarship Team 1, 3.

CARL SELEGEAN
Carl—wolf, amusing, reckless
Vocational.

DONALD GREER SHAMBLEN
Don—dependable, jocund, fine
Scientific; Hi-Y 2, 4; Rostronian 3, 4; Junior Play 3; Movie Operator 1; Office Worker 2, 3; Scholarship Team 1, 2.

RICHARD GARY SHAMBLEN
Dick—golden, amorous, pleasant
Scientific; Hi-Y 3, 4; Junior Play 3; Prom Committee 3; Red Cross Council 3.

ANNA MAE SHANK
Anna Mae—orator, capricious, refreshing
Commercial; Debate 1, 2, 3, 4; Glee Club 1; Ensembles 1; Office Worker 2; Red Cross Council 2.

SENIORS

GLENN SHEPHERD
Shep—sociable, amicable, boisterous
Classical; Hi-Y 3, 4; Rostronian 3, 4; Band 1, 2, 3; Basketball 1, 2, 3, 4; Track 2, 3, 4.

NORBERT SHOCKLING
Shock—clown, stalwart, joyous
Vocational; Hi-Y 4; Football 4.

CAROL ANN SMITH
Smitty—solemn, sympathetic, courteous
Commercial, Vocational; Home Ec. Club 4.

LAVERA ANN SOMMERS
Lavera—easy-going, alert, congenial
Classical; Spotlight Staff 4; Glee Club 1; Operetta 3; Choir 2, 3, 4.

LELAND SOMMERS
Lee—athletic, hero, stalwart
Vocational; Class V. Pres. 4; Hi-Y 3, 4; Spotlight Staff 4; Football 1, 4; Basketball 2, 3, 4.

GRAHAM SPILLMAN
Red—robust, valorous, innocent
Vocational; Football 3; Basketball 1; Baseball 2; Intramurals 1, 2.

HAROLD STARKEY
Harold—shy, industrious, calm
Vocational.

BETTY TAYLOR
Betty—tranquil, pensive, keen
Vocational; Glee Club 2; Operetta 3; Choir 3, 4; Ensembles 3, 4.

BARRY E. THOMAN
Barry—devilish, coquette, mirthful
Vocational; Hi-Y 1, 2; Printer 1, 2, 3, 4.

EVELYN MAY TRAUTMAN
Teaser—flirtatious, active, reliable
Randolph High 1, 2, 3; College Prep; Spotlight Staff 4; Quill and Scroll 4.

WILLIAM C. TUTTLE
Bill—fervent, agreeable, willing
Vocational; J.A. Production Manager 4.

JERRY ROBERT VANMETER
Jerry—debonair, luminous, coy
Scientific; Football 1, 2; Basketball 1; Intramurals 1.

LARRY GENE VERNIER
Larry—effervescent, friendly, virile
Vocational; Jr. Rotarion 4; Junior Play 3; Movie Operator 2, 3, 4; Service 3, 4.

HARRY VICK
Harry—amusing, unusual, frolicsome
Vocational; Hi-Y 2; Intramurals 2; Football Manager 1, 2; Basketball Manager 1, 2; Track Manager 2.

DAVID WAGNER
Bulldog—daring, lively, valorous
Vocational.

JANICE JEAN WALTER
Janice—graceful, unique, refreshing
Classical; National Honor Society 3, 4; Tri-Hi-Y 3, 4; Rostronian 4; Band 2, 3, 4; Librarian 4; Office Worker 4; Red Cross Council 3; Scholarship Team 1, 2, 3; Band Council 4.

SENIORS

IDA MARY WALTZ
Ida—mild, sincere, tranquil
Commercial; Spotlight Staff 4; Commercial Club 3, 4; Glee Club 1, 2; Red Cross Council 2.

JOAN ELAINE WARTLUFT
Joanie—fine, athletic, likable
Classical; Class V. Pres. 1; Tri-Hi-Y 3, 4; Glee Club 1, 2; Operetta 3; Librarian 4; Clinic Girl 4; Friendship Club 2; Choir 3, 4; G.A.A. 2, 3, Pres. 4; Intramurals 3, 4.

MARILYN WASHBURN
Marilyn—neat, pleasing, stolid
Commercial; McKinley High 1, 2; Spotlight Staff 4; Tri-Hi-Y 3; Office Worker 3; Quill and Scroll 4.

NANCY WAXLER
Wax—congenial, pleasant, true
Classical; Tri-Hi-Y 3, 4; Debate 1; Glee Club 1; Operetta 3; Junior Play 3; Librarian 4; Office Worker 2, 3, 4; Clinic Girl 4; Friendship Club 1, 2; Choir 2, 3, 4.

JUDY WEILER
Judy—meek, constant, luminous
Scientific, Classical; Office Girl 1, 2, 3, 4; Library Science 4; Science Club 4.

MARY WEINRICH
Mary—calm, dependable, sincere
Vocational; Glee Club 1, 2.

PAUL H. WELCH
Paul—sober, meek, congenial
General.

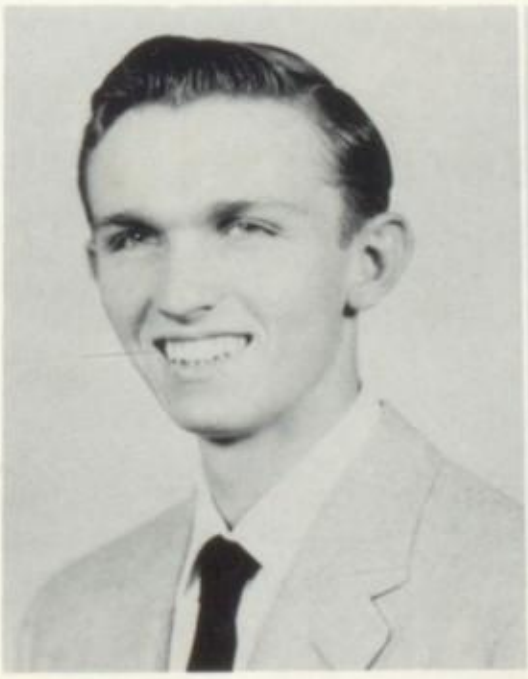

SUSAN WHITSON
Sue—fervent, voguish, cute
Commercial; Rostronian 4; Commercial Club 2, 3; Glee Club 1, 2; Majorette 1, 2, 3, 4.

WILLIAM WILDER
Bill—mischievous, aimless, solemn
Vocational; Choir 1.

ROBERT WILSON
Bob—modest, profound, likable
Vocational; Spotlight Staff 4.

SENIORS

DALE YODER
Dale—amicable, jaunty, good sport
Vocational; Movie Operator 2, 3, 4; Office 2; Junior Play 3.

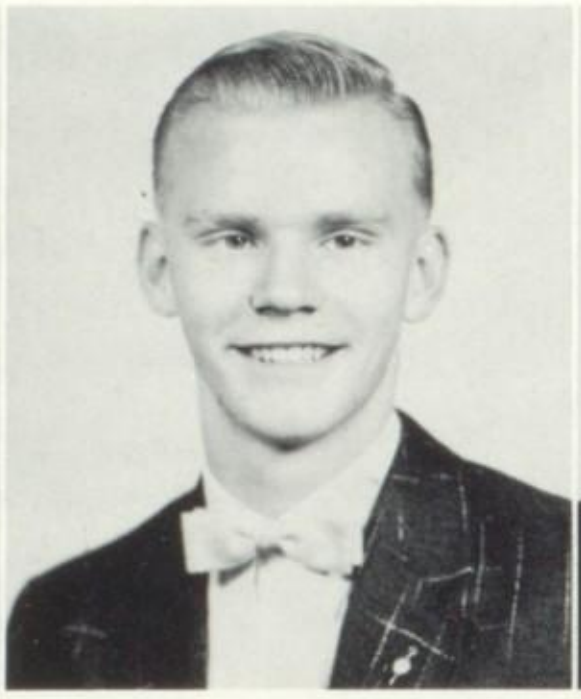

WILBUR YODER
Will—determined, reliable, adept
Scientific; Hi-Y 3, 4, Corr. Sec. 4; Rostronian 2, 3, 4; Debate 1, 2; Junior Play 3; Football 4; Track 1, 2, 3, 4; Scholarship Team 1; Intramurals 1, 2; World Affair Institute 3.

CHARLES ZUMKEHR
Ozzie—debonair, trustworthy, mirthful
Scientific; Hi-Y 1, 2, 3, V. Pres 4; Rostronian 2, 3, 4; Science Club 1; Debate 1, 2, 3, 4.

WILLIAM NUNLEY
Bill
Scio High School 1, 2, 3; Classical.

ACADEMY AWARDS

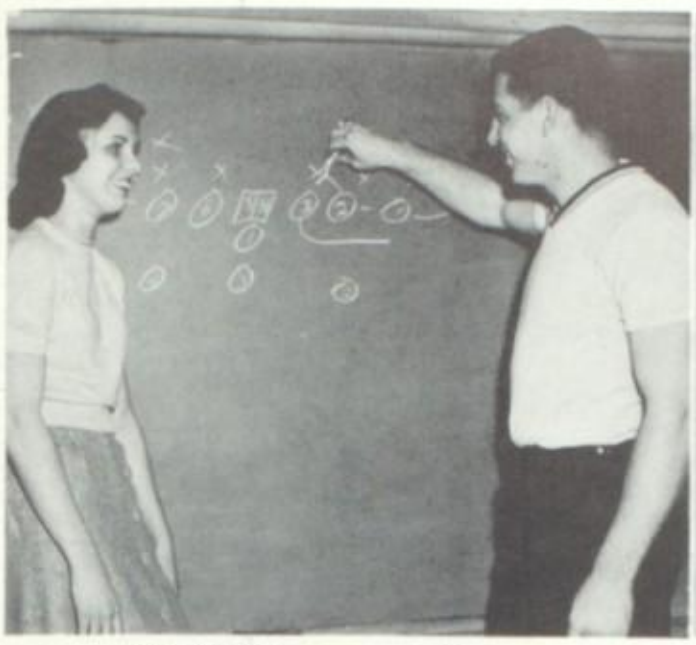

ATHLETIC — J. Rastetter, R. Isgro

CLOWN — J. Krabill, C. Peer

FIGURE & PHYSIQUE — R. Isgro, M. Washburn.

BEST DANCER — S. Whitson, D. Scanlon

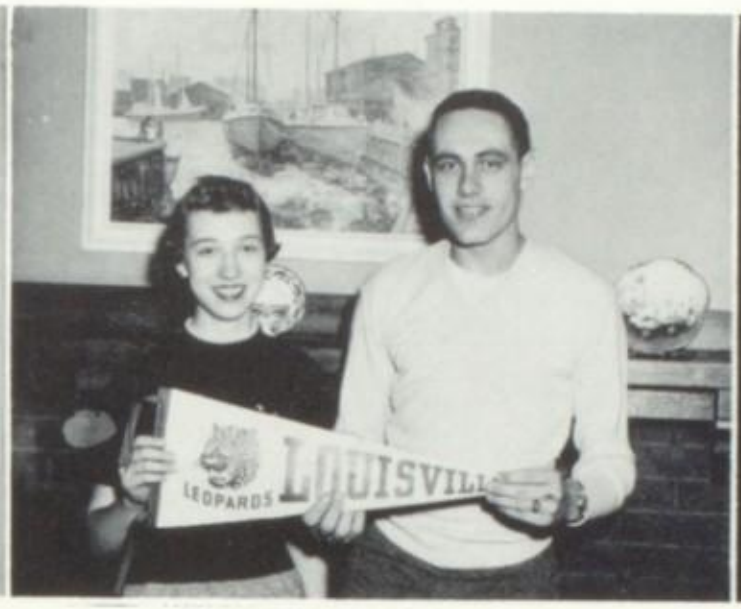

LEADERS — D. Kerstetter, T. Edwards

SUCCESSFUL FUTURE & MOST INTELLIGENT — K. Saeger, T. Edwards

NEATEST APPEARANCE — D. Lamborn, C. Frank

BEST ALL AROUND — J. Haren, T. Howell

PERSONALITY — W. Haren, L. Kiener

MUSICAL — C. Chenot, L. Kiener

MOST POLITE — J. Haren, W. Haren

MOST ATTRACTIVE & MOST POPULAR — E. Mathie, M. Grisez

SENIOR SNAPS

SENIOR SNAPS

Row 1: L. Speece, C. Miday, M. Gilbert, A. Reynier, S. Rine, C. Johnston, L. Alaback, D. Stoffer, D. Baylor. *Row 2:* J. Upperman, M. Radalia, J. Rich, C. Cooper, B. Jones, K. Zwick, S. Young, J. Royer, M. O'Brien. *Row 3:* J. Besselman, J. Block, S. Hupp, C. Imdorf, M. Brown, A. Batdorff, P. Gardner. *Row 4:* J. Metzger, R. Moore, L. Millhone, J. Benedick, B. Wigington, G. Miller, B. Eshler, L. Ayers. *Row 5:* R. Starkey, E. Yoder, L. Miller, H. Mason, L. Miller, K. Kiener, R. Linhart.

JUNIORS

Row 1: P. Trump, B. Johnson, N. Goodyear, M. Walter, S. Lerch, F. Sponseller, D. Czkanski, J. Grimes, J. Pohner. *Row 2:* M. Allenbaugh, C. Tournoux, S. Snyder, L. James, D. Avdul, N. Buckey, B. Helmuth, C. Stocker, Mr. Carpenter. *Row 3:* E. Hazzard, J. Briggs, J. Wallace, M. Hartzell, J. Case, P. Seibert, D. Duplain. *Row 4:* J. Bresson, G. Lyons, J. Turner, S. Schloneger, D. Darrah, E. Ickes, W. Hohman, T. Pennix. *Row 5:* L. Gardner, R. Samblanet, G. Gieseman, B. Ewing, A. Gress, L. Harsh, E. Heighton, G. Sparks.

JUNIORS

Row 1: G. Aiken, J. Hawkins, M. Dalrymple, B. Apperson, P. Kreisher, B. Reese, B. Helmuth, C. Steineck, J. Sainer. *Row 2:* W. VanSickle, C. Wack, J. Leahy, C. Brueckner, N. Myers, V. Frank, L. McKimm, J. Lothamer, J. Erisey, N. Dougherty, M. King. *Row 3:* R. Holben, G. Valentine, J. Gloss, J. Mabry, B. Hoover, R. Derry, W. Naegeli, R. Avdul, W. Burgess. *Row 4:* B. Ankrom, R. Lewis, E. Turley, G. Rodak, R. Selway, E. Huckels, J. Bruder, J. Kerstetter, L. Prince, P. Arntz, G. Agler.

Row 1: P. Schloneger, P. Shearer, R. Schumacker, M. Shore, S. Shammo, C. Schloneger, M. Dombczewsky, C. Haren, G. Romigh. *Row 2:* H. Miller, K. Bremer, C. Anderjcik, J. Niemeyer, P. Kistler, C. Jeffers, M. Grimminger, N. McDonald. *Row 3:* I. Krabill, W. Monter, J. Christensen, C. Watson, J. Martelet, M. VanMeter, J. Baker, J. Starr. *Row 4:* R. Hershberger, D. Mathie, R. Ehlers, S. Harter, J. Sluss, D. Reisdorf, D. Speakman, W. Weber. *Row 5:* G. Gravo, R. Watkins, D. Zwick, K. Pape, D. Renie.

SOPHOMORES

Row 1: J. Phillips, L. Starr, R. Jones, M. Duplain, B. Nau, C. Lutz, N. Lutz, K. Casper, L. McKimm. *Row 2:* N. Johnson, M. Bresson, C. Bresson, S. Conner, S. Merry, C. Mowen, S. Miller, J. Uber, J. Fisher, J. Fisher, D. Forester, Y. Lingenhoel, S. Lane. *Row 3:* R. Gotter, D. Miller, W. Shank, R. Shankel, L. Hannan, W. Keyser, J. Berkebile, C. Leslie. *Row 4:* D. Atkinson, G. Clark, P. Hollis, C. Chatelain, R. Ecrement, L. Lautzenheiser, K. Randolph, J. Johnson, R. Roden. *Row 5:* L. Seibert, D. Zoba, D. Barthel, W. Metzger, D. Anderson, R. Brothers, R. Walters, M. Hostetler, D. Royer.

Row 1: N. Riley, C. Ely, J. Oyster, J. Hoover, D. Meese, J. Baltz, N. Prince, L. Glyder, R. Dougherty. *Row 2:* J. Kuhn, J. Adams, J. Unkefer, C. Criswell, V. Edwards, J. Wilson, R. Critchfield, M. Culler, N. Kitchen, C. Grimminger, L. Mathie. *Row 3:* J. Sommers, M. Dennis, D. Morgan, R. Kuhn, K. Sheets, W. Schaub, R. Nuske, R. Ingram. *Row 4:* T. Jones, V. Yoder, D. Fisher, E. Cowley, J. Andrews, M. Weiss. *Row 5:* L. Knapp, C. Vishnevsky, R. Radcliff, R. Zwick, R. Lautzenheiser, H. Breuckner.

SOPHOMORES

Row 1: J. Walker, G. Stevens, H. Lamb, J. Vukas, B. Brown, J. Tuttle, V. Myers, I. Warnock, D. Garret. *Row 2:* B. Gulling, M. Culler, N. Thompson, M. Ehlers, N. Hudson, K. Howenstine, F. Mogus, D. Wilson, C. Williamson, K. Eller. *Row 3:* R. Monter, W. Murphy, H. Martin, L. Johnson, G. Klein, N. Souers, A. Todoran, P. Gibbs, G. Wells, G. McGovern. *Row 4:* R. Anania, W. Kiefaber, M. Wilson, M. Domer, J. Givens, M. Finnegin, K. Kauth, P. Few, L. Stump, W. Henning.

Row 1: S. Walter, E. Klemens, M. Marion, L. Samblanet, J. Jackson, L. Kandal, J. Ickes, B. Benner, J. Reisdorf. *Row 2:* J. Rebillot, J. Unkefer, M. Calhoun, M. Oakes, D. Veigh, S. Romary, D. Marks, M. Nicholson, S. Lerch, R. Rook, S. Robertson. *Row 3:* Miss Sager, R. West, G. Gladieux, L. Milligan, D. Biery, R. Beisel, D. Krabill, W. Zwick, H. Freed. *Row 4:* G. Wehling, R. Walker, L. Thomas, R. Betz, T. Manse, G. Grossman, D. Warner, L. Speicher. *Row 5:* R. Valentine, R. Rinehart, J. Wright, R. Ebie, T. Moulin, E. Rohrer, D. Linhart.

FRESHMEN

Row 1: E. Krichbaum, S. Crum, J. Michel, K. Hite, K. Samblanet, S. Norris, S. Burchfield, B. Niemeyer, C. Smith. *Row 2:* Mr. Mickley, J. Greene, C. Linerode, L. Risher, C. Steele, P. Thomas, D. Roden, E. Alloway, P. Glover, M. Runkle, H. Houck. *Row 3:* W. Sorenson, R. Schafer, L. Nimon, S. Schmucker, E. Peer, G. Baylor, S. Jackson, K. Blakeman, J. Mogus, J. Bousher. *Row 4:* R. Sanderbeck, D. Mills, L. Luttrell, R. Plesia, R. Eslich, J. Johnson, R. Espenschied, D. McKimm, R. Beachey, L. Hisey, W. Yoder, R. Andrews.

Row 1: L. Harsh, D. Anderson, G. Schmucker, C. Hoover, E. Wack, B. Haren, E. Fredey, L. Zwick, P. Jones. *Row 2:* B. Nimon, R. Malcuit, L. King, N. Sluss, S. Gier, S. Wilson, N. Schloneger, K. Ruflin, C. Lotz. *Row 3:* T. Postlewait, L. Millhone, H. Perrenoud, J. Leasure, L. Snyder, J. Lane, D. Wartluft, D. Scott. *Row 4:* C. Moore, R. Agnes, L. Frank, W. Radalia, C. Rastetter, C. Mowry, J. Mustacchio, J. Denton.

Row 1: G. Sparks, S. Geary, D. Murray, E. Herman, P. McIntee, L. Monter, F. Finnegin, S. Lake, P. Russell. *Row 2:* S. Arner, D. Avdul, L. Turley, J. Andrews, B. Brown, P. Kolm, G. Ward, S. Bird, R. Lowing, D. Greek. *Row 3:* R. Hartenstein, G. Drake, R. Kuhn, J. Knapp, G. Miday, W. Sanford, W. Olmstead, K. Hathaway, T. Lyons. *Row 4:* J. Brown, L. Zwick, R. Kannal, L. Bardash, L. Krabill, C. Mason, J. Miller, G. Blythe, T. Scott. *Row 5:* M. Rebillot, C. Lamborn, G. Bishop, T. Cholley, R. Brahler, R. Renie, R. Schultz, C. Ball, L. Kerstetter, J. Hoffman, B. Barnes.

FRESHMEN

Row 1: M. Chenot, R. Neading, B. Allen, R. Dourm, P. Dray, L. Himes, R. Schmucker, V. Wagner, B. Ayers. *Row 2:* M. Saunier, C. Smith, L. Black, J. Norton, J. Czkanski, S. Bowden, L. Krabill, C. Culler. *Row 3:* J. Klemens, L. Weinrich, L. Beisel, R. Christy, R. Yohe, R. Wise, R. Schloneger, J. Hannay, E. Mowen, L. Rine. *Row 4:* T. Davis, D. Wartluft, D. Fuchs, T. Rhodes, R. Geis, T. Daianu, T. Walpole, D. Garner, W. DeVaul, D. Kitchen. *Row 5:* G. DeWalt, D. VanMeter, J. Oakes, K. Young, K. Radcliff, G. Burke, R. Schloneger, P. Petry, J. Givens, B. Huffman, D. Kiener, W. Blatt, R. Stermer.

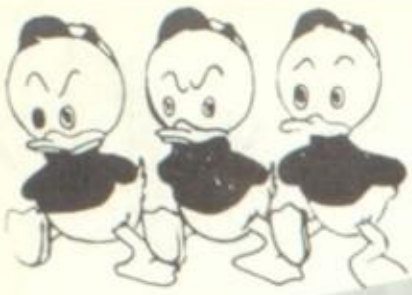

JUNIOR HI

Row 1: M. Culp, E. Romick, S. Heckaman, B. Ross, J. Fisher, E. Bouscher, M. Krabill, K. Sheets, P. Lain. *Row 2:* Mr. Wright, M. Wilson, L. Peer, C. Gero, N. Hannan, P. Conrad, E. Sumner, N. Harsh, M. McEowen, K. Crookston. *Row 3:* D. Drake, J. Shaffer, B. Sanford, J. Jones, K. Saeger, G. Gress, R. Bucheit, K. Rhorer, T. Burns. *Row 4:* J. Stubblefield, D. Groves, D. Davis, T. Kline, N. Pumneo, G. Byers, D. Shankle, J. Mann, R. Duplain.

Row 1: P. Christy, M. Rinhart, K. Phillips, N. Honacker, J. Christensen, J. Valentine, S. Wehling, D. Harris, P. Holmes. *Row 2:* A. Belles, B. Robarts, C. Miller, J. Lindemood, D. Thoman, K. Cassler, J. Parsons, B. VanHorn, S. Petry, L. Snyder, C. Stringer, L. Syme, C. Stier, C. Yoder, Mr. Lutz. *Row 3:* Mrs. Norris, J. Lutz, T. Betz, D. Sluss, B. Smith, V. Tharp, J. Wolf, J. Mincner, L. Black, K. Leslie, C. Duplain, J. Hannan, D. Theiss. *Row 4:* S. Lain, T. Redd, K. Chenot, R. Bricker, D. Watkins, L. Tressler, D. Watring, T. Hanlon, D. Avdul, L. Shearer, P. Schoner, E. Guiley, J. Chatelain. *Row 5:* F. Kearns, L. Warnock, B. Hallas, G. Douglas, J. Hackley, K. Winters, J. Schwallie, B. Smith, A. Koren, T. Kener, W. Orth.

JUNIOR HI JR. POLICE

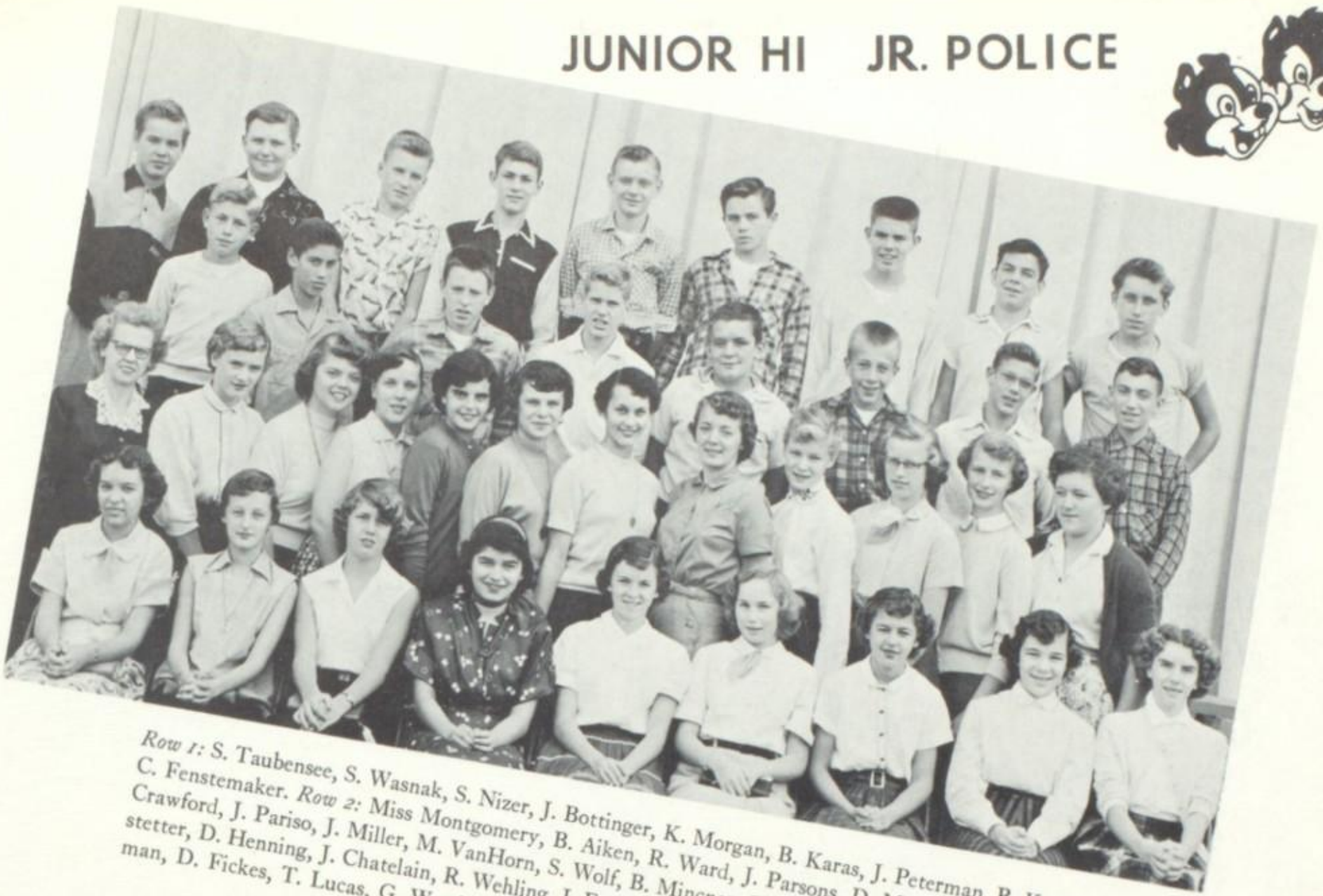

Row 1: S. Taubensee, S. Wasnak, S. Nizer, J. Bottinger, K. Morgan, B. Karas, J. Peterman, B. Kearns, C. Fenstemaker. *Row 2:* Miss Montgomery, B. Aiken, R. Ward, J. Parsons, D. Myers, L. Morgan, D. Crawford, J. Pariso, J. Miller, M. VanHorn, S. Wolf, B. Mincner. *Row 3:* A. Hertel, D. Fisher, T. Kerstetter, D. Henning, J. Chatelain, R. Wehling, J. Emerson, J. Snyder. *Row 4:* E. McGonagle, W. Steadman, D. Fickes, T. Lucas, G. Wartluft, B. Welch, W. Boyle, D. Greening, G. Heddleson.

Row 1: R. Hummel, W. Kendrick, J. Harris, J. Manse, H. Sumner, J. Pumneo, J. Weigand, R. Phillips. *Row 2:* Mr. Lautenslager, J. Greening, J. Riley, R. Duplain, R. Hallas, J. Liser, M. Kerr, C. Lynch, T. Oyster, D. Fisher, C. Andrews, J. Armstrong. *Row 3:* R. Stubblefield, R. Jones, G. Loshark, T. Vick, T. Betz, L. Weigand, D. Teis, J. Dunbar, R. Jervis, D. Pierce, R. Gero, D. Walker. *Row 4:* J. Welday, E. Bowden, C. Mitzel, R. Manse, P. Schoner, F. Romick, J. Piatt, J. Schwallie, B. Sweet, D. Mottice, C. Kimbell, L. Pariso, R. Stump, D. Taubensee.

GRADE SCHOOL

CLASS PARTIES

SENIORS

SOPHOMORES JUNIORS FRESHMEN

(Names on page 123)

OFFICERS

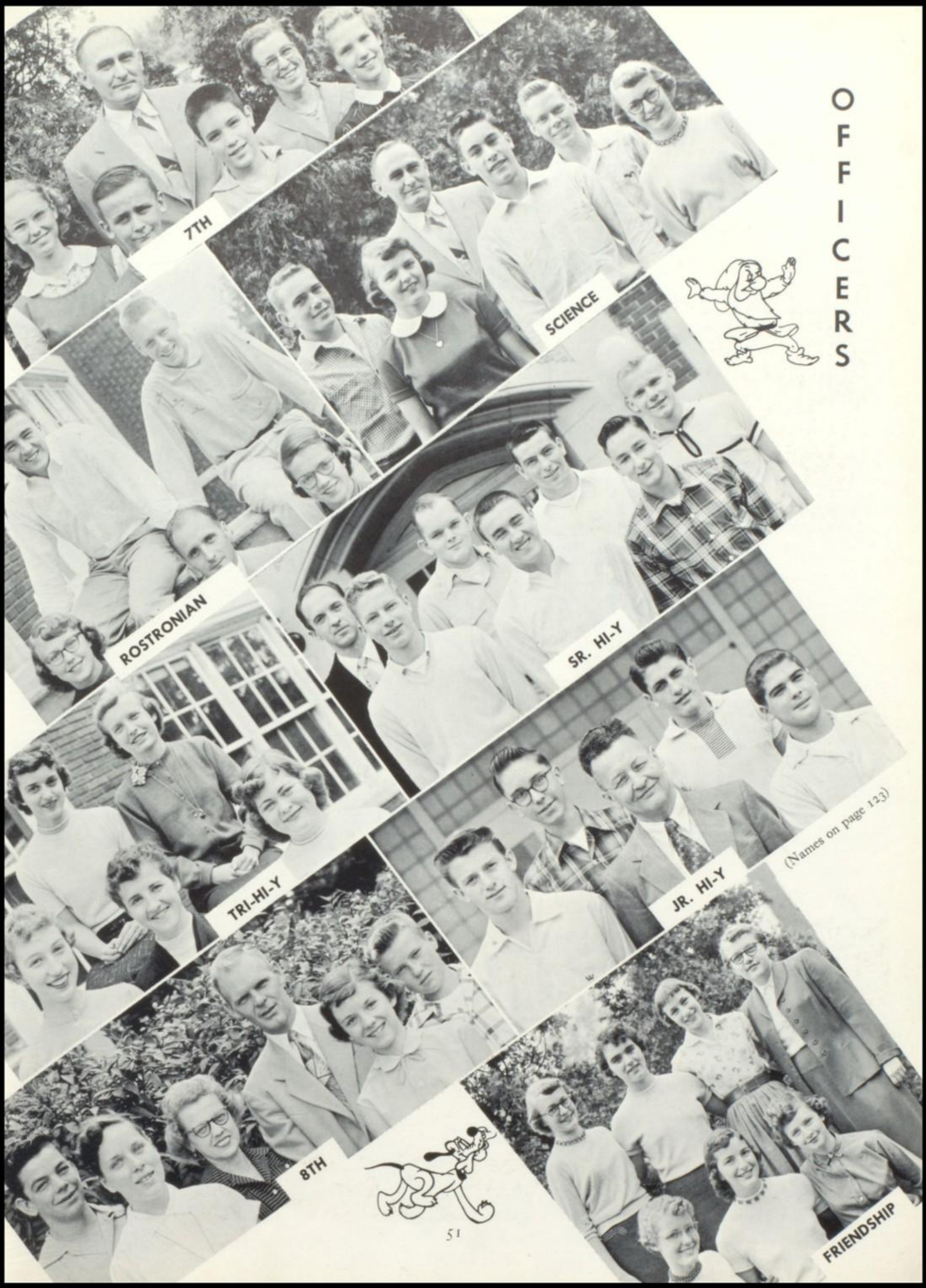

(Names on page 123)

OFFICERS

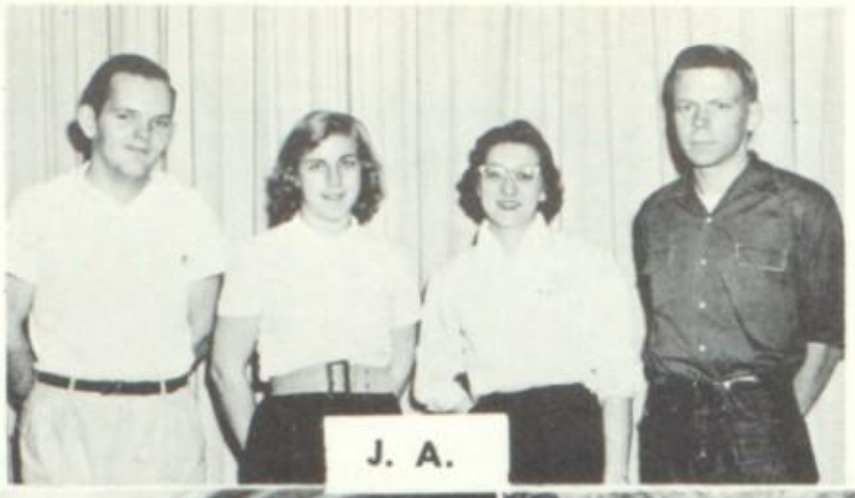

J. A.

COMMERCIAL

G.A.A.

CHOIR

BAND

HOME EC.

GLEE CLUB

RED CROSS

(Names on page 123)

WONDERLAND

ORGANIZATIONS

TRI-HI-Y

Row 1: M. Allenbaugh, J. Grimes, C. Blythe, J. Briggs, D. Czkanski, M. Dombczewsky, F. Sponseller, S. Shammo, J. Pohner. *Row 2:* J. Martelet, J. Niemeyer, P. Kistler, C. Steineck, L. Speece, N. Waxler, E. Barker, N. Finley, S. Cunin, M. Brown, C. Fischer. *Row 3:* C. Haren, R. Schumacher, N. McKimm, R. Darrah, N. Blythe, K. McAndrew, M. Brown, K. Saeger, J. Wartluft, Miss Sager. *Row 4:* S. Brown, J. Kroah, C. Peer, D. Kerstetter, S. Riley, L. Schmucker, A. Oyster, G. Aiken, M. Dalrymple, J. Hawkins. *Row 5:* B. Apperson, M. O'Brien, J. Walter, W. Vansickle, N. Myers, M. Kiefaber, J. Haren, M. Knapp, P. Kreisher, M. Radalia, F. Lyons, J. Rastetter.

My members strive to develop character and friendship, to honor God, our community and country.

My purpose is molding character and promoting friendship.

Row 1: C. Williamson, C. Criswell, C. Ely, N. Hudson, K. Howenstine, C. Lutz, J. Jackson. *Row 2:* Miss Lowe, S. Robertson, N. Lutz, D. Veigh, D. Marks, S. Romary, J. Ickes, L. Samblanet. *Row 3:* B. Benner, Y. Lingenhoel, S. Lane, J. Wilson, V. Edwards, N. Prince, P. McKimm, M. Bresson, C. Bresson. *Row 4:* J. Vukas, J. Kuhn, M. Ehlers, D. Wilson, L. Mathie, C. Grimminger, J. Adams.

FRIENDSHIP

SENIOR-HI-Y

Row 1: L. Haren, C. Zumkehr, W. Yoder, J. McLaughlin, D. Lamborn, R. Isgro, T. Howell, J. Menegay, W. Milligan. *Row 2:* R. Moran, D. Scanlon, D. Reisdorf, A. Gress, E. Heighton, R. Mathie, J. Garner, R. Linhart, Mr. McDougal. *Row 3:* R. Eshler, L. Beaver, J. Krabill, N. Shockling, W. Krabill, R. Ehlers, J. Polus, G. Valentine, J. Haidet. *Row 4:* D. Shamblen, C. Mickley, F. Kerchner, D. Shamblen, D. Mickley, W. Haren, R. Greenwell, E. Mathie, T. Edwards. *Row 5:* J. Kerstetter, W. Hoover, L. Sommers, T. Deitz, L. Hite, L. Prince, C. Monter, G. Shepherd, D. Filimon, D. Frase.

My members endeavor to have clean speech, clean sportsmanship, clean scholarship, and clean living.

My goal is creating, extending and maintaining high standards of Christian character in the home, school and community.

Row 1: L. Milligan, G. Gladieux, R. Anania, N. Souers, W. Shank, R. Gotter, H. Brueckner, D. Wartluft. *Row 2:* C. Lamborn, W. Blatt, R. Walker, D. Avdul, G. Grossman, D. Miller, J. Lane, Mr. Matheny. *Row 3:* D. Wartluft, R. Renie, J. Berkebile, W. Sorenson, L. Hannan, L. Nimon, E. Peer. *Row 4:* L. Seibert, L. Knapp, G. McGovern, W. Henning, L. Stump, E. Monnot, T. O'Brien.

JUNIOR-HI-Y

SCIENCE

Row 1: J. Reisdorf, S. Robertson, F. Sponseller, D. Reisdorf, C. Chenot, R. Linhart, C. Lutz, L. Samblanet, J. Jackson. *Row 2:* M. Calhoun, M. Dombczewsky, J. Case, S. Shammo, N. Prince, N. Blythe, C. Ely, B. Brown, K. Saeger, Mr. Lutz. *Row 3:* J. Kuhn, J. Adams, J. Weiler, P. Shearer, G. Aiken, B. Reese, C. Wack, C. Williamson, C. Lotz. *Row 4:* G. Gladieux, L. Milligan, E. Ickes, L. Grimminger, D. Atkinson, D. Rinehart, J. Berkebile, R. Gotter, M. Dennis, L. Seibert. *Row 5:* G. Gieseman, L. Beaver, E. Kastner, L. Knapp, C. Vishnevsky, E. Yoder, J. Kerstetter, R. Selway, L. Prince, L. Hite, L. Stump.

I am a member of the national Science Club of America. My purpose is to interest the student in science, to promote intelligent thinking and Christian living in my members.

My members raise funds for Forensic work at Louisville High School.

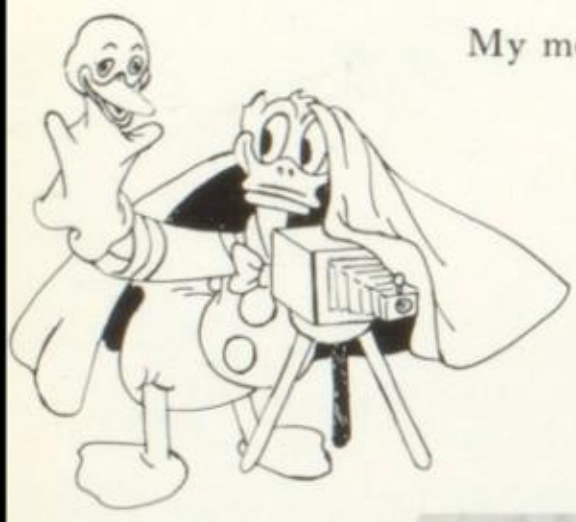

Row 1: S. Romary, D. Marks, C. Blythe, N. Myers, J. Krabill, T. Howell, J. Pohner, E. Barker, C. Haren. *Row 2:* R. Dougherty, C. Steineck, N. Riley, C. Criswell, V. Edwards, S. Lane, Y. Lingenhoel, S. Riley, D. Kerstetter, C. Peer, J. Vukas, L. Mathie, Mr. Boyle. *Row 3:* C. Grimminger, A. Oyster, J. Haren, S. Whitson, K. Howenstine, C. Brueckner, J. Leahy, J. Walter, J. Hawkins, M. Dalrymple, W. Vansickle, M. Ehlers. *Row 4:* R. Mathie, W. Yoder, R. Ehlers, C. Zumkehr, N. Hudson, N. Thompson, J. Rastetter, J. Kroah, R. Kuhn, W. Shank, D. Miller, G. Wehling. *Row 5:* L. Haren, R. Isgro, C. Mickley, D. Sanford, H. Brueckner, R. Monter, R. Anania, B. Ankrom, D. Shamblen, G. Shepherd, D. Lamborn, E. Mathie, T. Edwards, R. Greenwell.

COMMERCIAL

Row 1: D. Czkanski, C. Stocker, M. Hupp, S. Cunin, N. Finley, L. Schmucker, M. Brown, P. Kieffer. *Row 2:* Mr. Walter, D. Duplain, J. Christensen, N. McDonald, J. Briggs, I. Waltz, S. Miller, J. Niemeyer, Mrs. Norris. *Row 3:* J. Martelet, C. Frank, A. Schmucker, J. Mogus, V. Moore, M. Drake, C. Miday. *Row 4:* S. Brown, D. Garret, L. McKimm, J. Royer, J. Rich, M. Radalia, M. King, B. Jones, M. Kiefaber, V. Frank.

I provide opportunities for my members to increase their general knowledge and utilize the principles which pertain to business practice.

I prepare my members for useful lives in their homes and communities.

Row 1: M. Bresson, A. Nau, B. Nau, J. Uber, F. Lyons, D. Petry, C. Jeffers, J. Ickes. *Row 2:* S. Walter, J. Grisez, A. Michel, B. Johnson, B. Ayers, M. Walter, M. Duplain, Miss Galay. *Row 3:* C. Mowen, N. Johnson, C. Watson, C. Tournoux, P. Seibert, M. Grimminger, E. Barthel. *Row 4:* K. Lerch, G. Romigh, J. Michel, P. McKimm, L. Alaback, R. Malcuit, L. Turley. *Row 5:* C. Bresson, N. Kitchen, C. Jones, C. Cooper, R. Monnot, D. Baylor, N. Dougherty, J. Lothamer, C. Smith.

HOME ECONOMICS

G. A. A.

Row 1: L. Samblanet, J. Jackson, J. Ickes, B. Benner, S. Romary, D. Marks, S. Robertson, J. Reisdorf. *Row 2:* M. Calhoun, M. Oakes, C. Culler, D. Murray, H. Herman, L. Monter, J. Norton, M. Nicholson, C. Bresson, M. Bresson. *Row 3:* E. Jones, L. Starr, M. Allenbaugh, C. Christensen, N. McDonald, P. Russell, K. Hite, C. Criswell, V. Edwards, J. Wilson. *Row 4:* E. Fredey, C. Fischer, B. Niemeyer, G. Schmucker, P. Kistler, J. Niemeyer, N. Gilbert, G. Romigh, J. Uber.

My purpose is supporting and promoting various activities which are an outgrowth of the physical education program.

Row 1: I. Warnock, L. Glyder, C. Grimminger, J. Vukas, L. Mathie, J. Oyster, J. Kuhn, L. Harsh. *Row 2:* N. McKimm, M. Grisez, C. Peer, D. Kerstetter, J. Kroah, J. Wartluft, A. Oyster, L. Schmucker, C. Watson, Miss Sager. *Row 3:* K. McAndrew, M. Grimminger, C. Jeffers, R. Schumacher, M. O'Brien, B. Apperson, G. Aiken, N. Sluss, S. Wilson. *Row 4:* L. Alaback, D. Baylor, B. Jones, J. Mogus, N. Myers, K. Howenstine, J. Rastetter, F. Lyons, M. Kiefaber, K. Ruflin, B. Haren.

G. A. A.

I am a service organization with one representative from each home room. My purpose is helping needy people.

Row 1: J. Parson, S. Cunin, N. McDonald, I. Waltz, D. Czkanski, B. Aiken, C. Yoder. *Row 2:* Miss Galay, F. Lyons, L. Luttrell, J. Walker, L. Schmucker, D. Forester. *Row 3:* W. Radalia, P. Gibbs, R. Agnes, G. Dawson.

RED CROSS

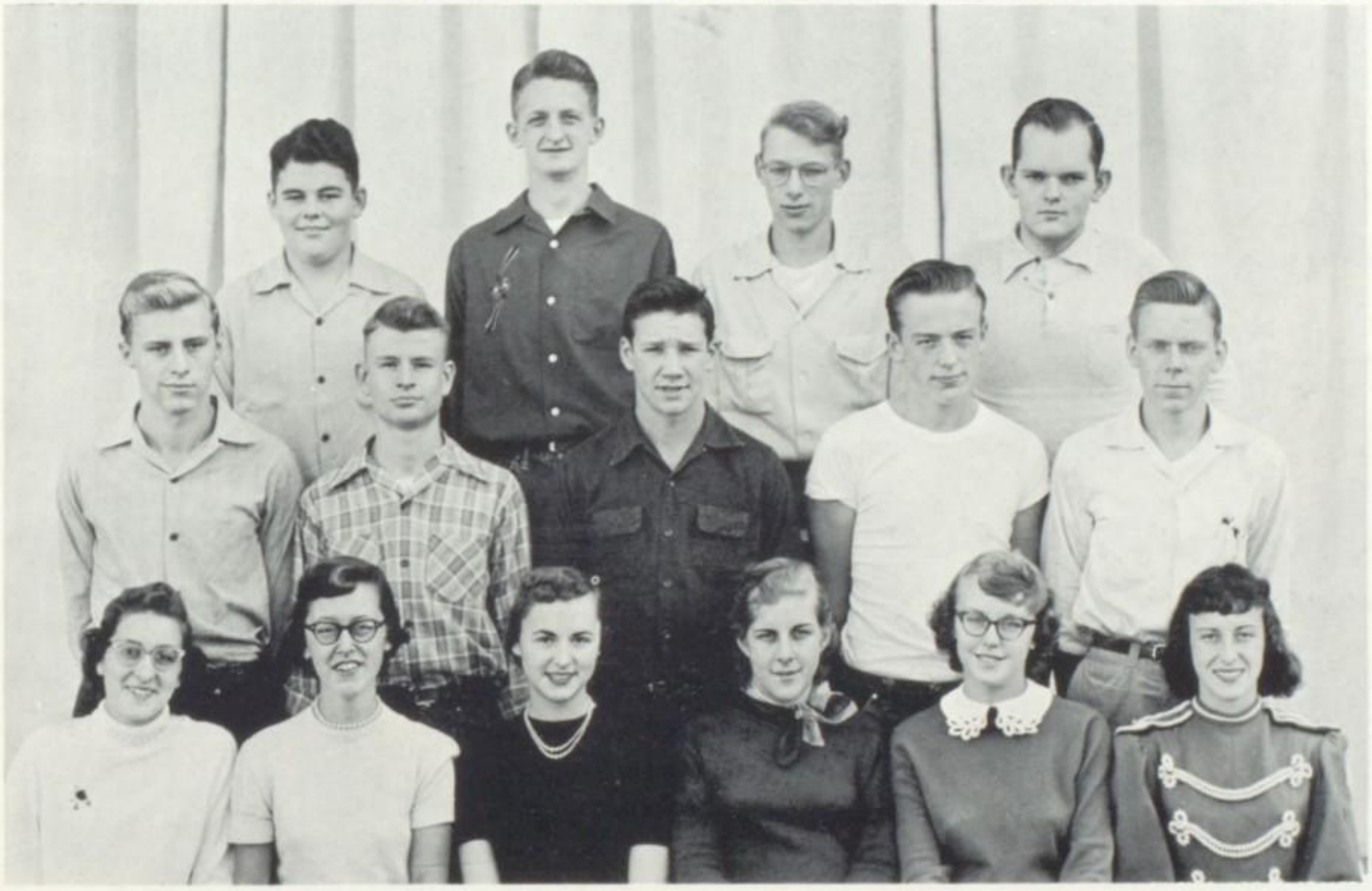

JR. ACHIEVEMENT

Row 1: E. Barker, S. Riley, R. Schumacker, C. Peer, N. Myers, S. Whitson. *Row 2:* W. Tuttle, J. Sluss, R. Moran, L. Millhone, R. Linhart. *Row 3:* R. Frost, L. Hite, D. Frase, J. McLaughlin.

My name, the Rota Cole Company, is derived from my sponsors, the Rotary Club and Old King Cole. My purpose is giving a better understanding of the operation of business to the youth of America.

NATIONAL HONOR

HONOR GIRLS

Row 1: A. Schmucker, K. Saeger, M. Brown, C. Frank, J. Mogus, D. Kerstetter. *Row 2:* L. Kiener, C. Chenot, D. Shamblen, J. Schumacher, T. Edwards, J. Walter, K. Boyle.

Row 1: M. Grisez, J. Wartluft, D. Kerstetter, K. Saeger, N. McKimm, Miss Sager. *Row 2:* S. Brown, M. Brown, J. Walter, J. Rastetter, L. Schmucker, S. Riley.

CLINIC

LIBRARIANS

Row 1: M. Allenbaugh, D. Murray, C. Blythe, N. McKimm, N. Waxler, S. Riley. *Row 2:* C. Fischer, G. Aiken, M. Dalrymple, J. Wartluft, J. Kroah, Miss Sager. *Row 3:* C. Peer, F. Lyons, J. Rastetter, M. Kiefaber.

Row 1: N. Waxler, K. Saeger, J. Wartluft, L. Hostetler, S. Riley, J. Weiler. *Row 2:* Mrs. Montgomery, J. Walter, M. Cooper, Mrs. Moinet, Miss Lowe. *Row 3:* R. Perrenoud, C. Mickley, D. Filimon, C. Monter, J. Polus.

OFFICE STAFF, SERVICE

Row 1: M. Chenot, D. Cole, M. Duplain, B. Nau, K. Casper, D. Czkanski, J. Glanzman, M. Grisez, J. Christensen. *Row 2:* N. McDonald, C. Steineck, J. Sainer, H. Miller, P. Kolm, J. Uber, J. Baltz, N. Waxler, S. Cunin, Mrs. Holzwarth. *Row 3:* C. Frank, N. Finley, K. Saeger, P. Shearer, S. Brown, L. Harsh, S. Miller, A. Nau, C. Tournoux. *Row 4:* L. Ritschard, J. Weiler, S. Rine, M. McIntee, J. Vukas, I. Warnock, D. Garret, J. Haren, M. Hupp. *Row 5:* D. Avdul, J. Walter, K. Zwick, J. Grisez, N. Thompson, F. Mogus, L. Rapp, S. Young, J. Polus.

Row 1: S. Brown, N. Finley, P. Kieffer, C. Frank, W. Geary, M. Knapp, L. Hostettler, J. Weiler, P. Shearer. *Row 2:* L. Hannan, F. Lyons, I. Waltz, J. Haren, E. Trautman, B. Burns, C. Criswell, E. Barker, K. McAndrew, N. Myers, J. Pohner, J. Kuhn, J. Fisher, J. Fisher. *Row 3:* R. Helmuth, A. Oyster, J. Wartluft, C. Fischer, L. Schmucker, F. Mogus, J. Niemeyer, M. O'Brien, D. Murray, D. Scanlon, T. Davis, D. Walker, L. Knapp. *Row 4:* W. Yoder, B. Radcliff, E. Yoder, L. Milhone, H. Brueckner, L. Stump, J. Kerstetter, C. Dunlap, L. Vernier, L. Beaver, R. Linhart.

P. A., PRINTERS, MOVIE OPERATORS

Row 1: W. Kiefaber, C. Zumkehr, L. Beaver. B. Ewing, R. Radcliff.

Row 1: H. Vick, C. Dunlap, B. Thoman, L. Beaver, Mr. Riley.

Row 1: D. Yoder, D. Meese, F. Lyons, I. Warnock, M. VanMeter, W. Sanderbeck. *Row 2:* Mr. Matheny, W. Sorenson, R. Frost, C. Romy, W. Schaub. *Row 3:* J. McLaughlin, R. Linhart, L. Vernier, J. Polus.

FIRST SEMESTER SPOTLIGHT STAFF

Row 1: J. Garner, P. Kieffer, E. Trautman, N. Finley, B. Burns, C. Mickley. *Row 2:* Mrs. Aman, L. Kiener, F. Lyons, J. Haren, S. Brown. *Row 3:* L. Hostetler, J. Kroah, J. Kerchner, L. Sommers, L. Sommers, M. Washburn.

SECOND SEMESTER SPOTLIGHT STAFF

Row 1: M. Grisez, N. McKimm, R. Darrah, I. Waltz, C. Peer, D. Petry, C. Jones, A. Oyster. *Row 2:* L. Haren, J. Goddard, M. Kiefaber, M. Knapp, R. Dietz, W. Milligan, L. Moulin, Mrs. Aman. *Row 3:* R. Moran, D. Sanford, C. Geis, D. Lamborn, R. Wilson, D. Royer, R. Lare, W. Krabill, E. Neading.

MANAGING EDITORS

Evelyn Trautman First Semester

Nancy McKimm Second Semester.

One of the most outstanding yearly events of the Spotlight Staff is the sponsoring of the football queen.

HIGH ROOM MAGAZINE DRIVE CHAIRMEN

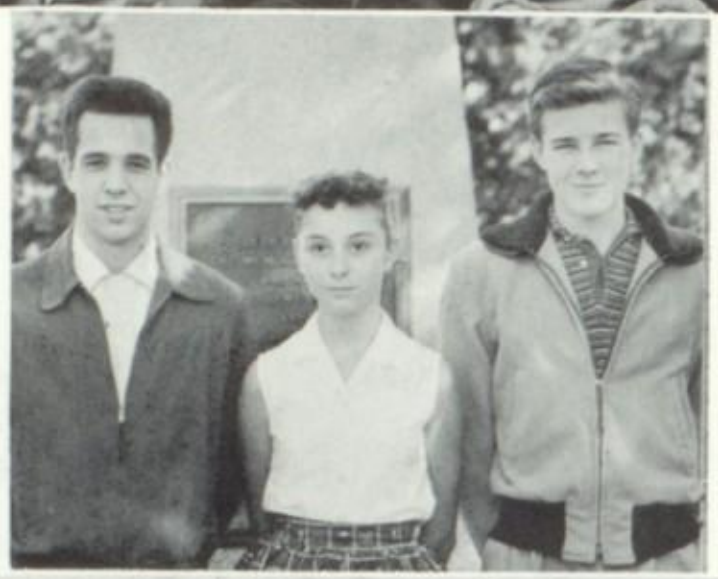

HIGH SALESMEN

J. Haidet, K. Crookston, C. Mickley.

Row 1: T. Edwards, J. Krabill, C. Chenot, J. Haidet, D. Lamborn, C. Zumkehr, R. Jackson. *Row 2:* Mr. Lutz, J. Van Meter, E. Kastner, J. Kibler, W. Yoder, P. Allen, R. Shamblen. *Row 3:* C. Mickley, V. Abraham, D. Shamblen, J. Schumacher, G. Shepard, J. McLaughlin, D. Frase.

Row 1: S. Walter, K. Morgan, M. Dombczewsky, A. Shank, L. Hostetler, J. Christensen, P. Russell, J. Green. *Row 2:* N. Riley, C. Imdorf, C. Frank, J. Mogus, J. Oyster, K. Howenstine, F. Lyons, J. Lothamer. *Row 3:* D. Fickes, W. Sanderbeck, R. Sanderbeck, L. Hite, J. Haidet, W. Blatt.

ADVENTURELAND

SPORTS

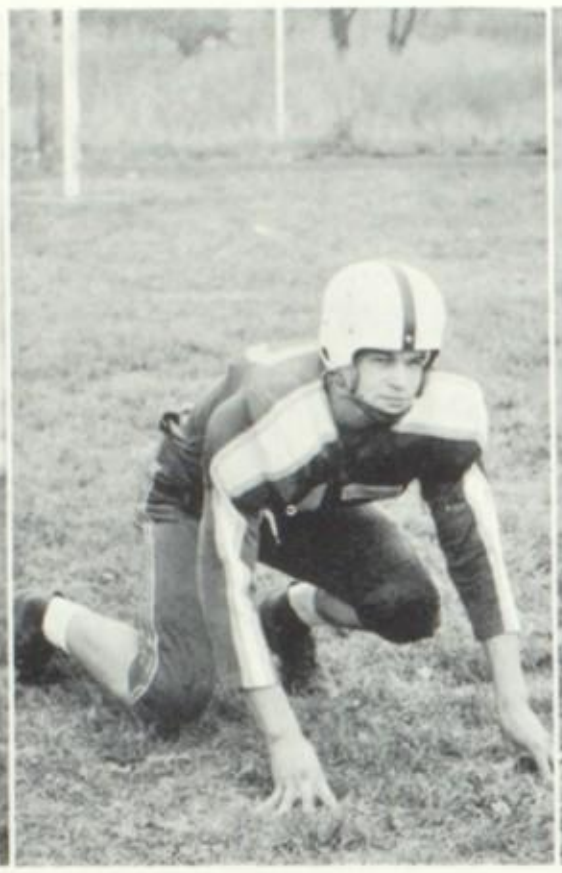

Wigington Cornett Isgro Myers

Deitz Shockling Hershberger Jones

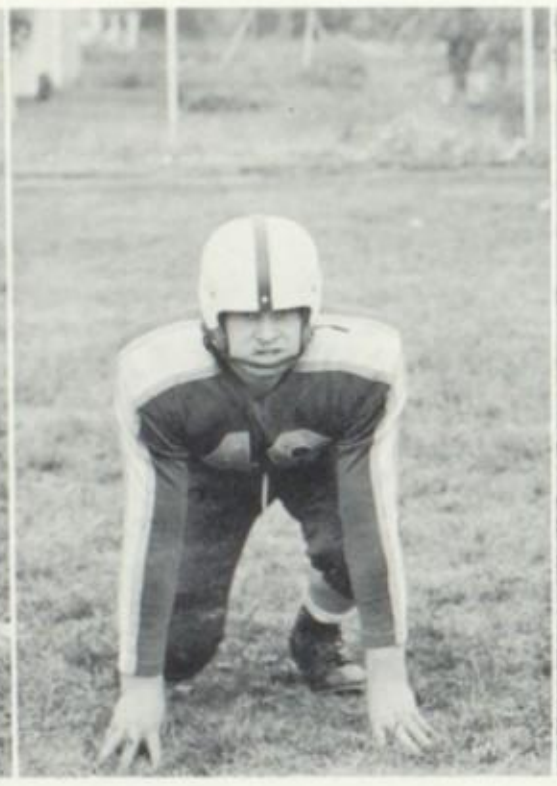

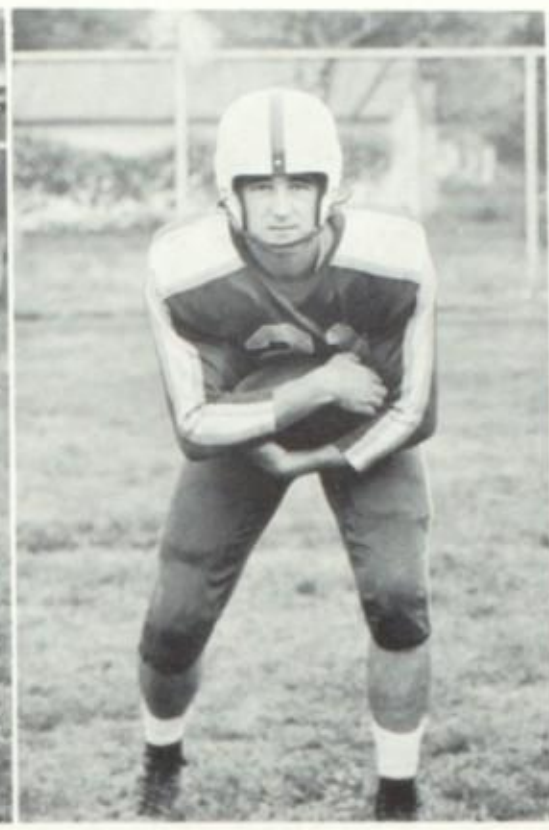

Mathie | Howell | Sommers | Haren

Reisdorf | Edwards | Yoder | Scanlon

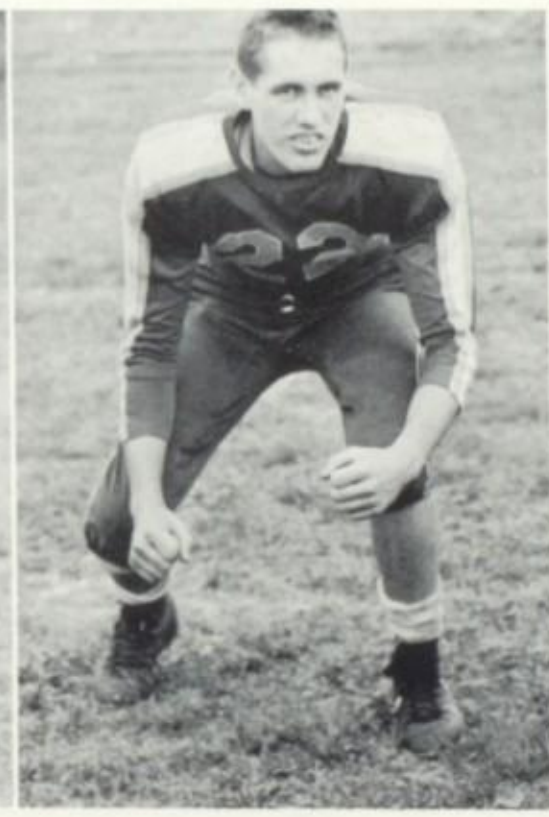

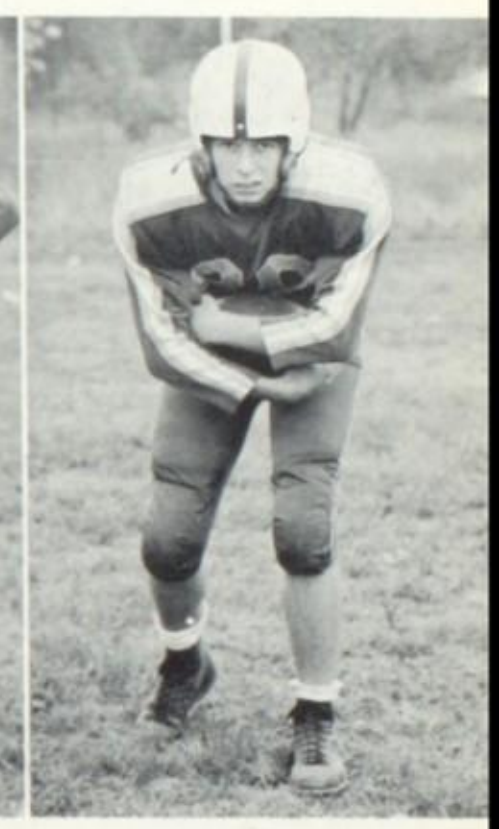

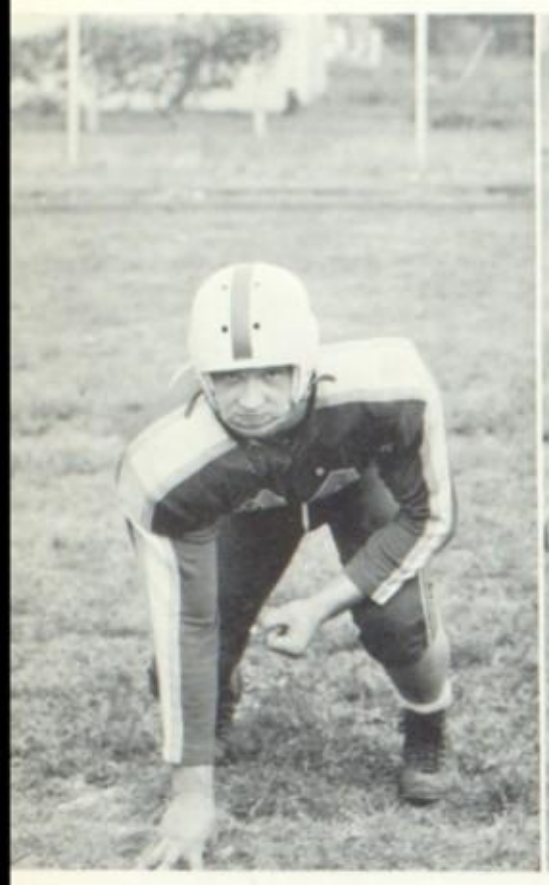
Menegay

Moran

Mickley

Milligan

Holben

Ronnie Isgro, Senior; Isie—Captain, 1st Team Tri-County; 2nd Team All-County.
Archie Cornett, Senior; Corney—Co-Captain of East Palestine and Preview; Honorable Mention Tri-County.
Bill Wigington, Junior; Wig.
Dick Myers, Senior; Googgie—Co-Captain of Orrville; 2nd Team Tri-County.
Thadius Deitz, Senior; T.F.
Norbert Shockling, Senior; Shock.
Bob Hershberger, Junior; Buck.
Harvey Jones, Senior; Jonsey—Co-Captain of Leetonia; Honorable Mention Tri-County.
Bill Haren, Senior; Bill—Co-Captain of Poland; 2nd Team Tri-County.
Tom Howell, Senior; Tom.
Leeland Sommers, Senior; Lee.
Ed Mathie, Senior; Ed—Co-Captain of Minerva; 1st Team Tri-County; Honorable Mention All-County.

David Scanlon, Senior; Skinny.
Tom Edwards, Senior; Ed—Co-Captain of North Canton.
Wilbur Yoder, Senior; Willie.
David Reisdorf, Junior; Dave.
Dan Mickley, Senior; Mick—Co-Captain of Preview.
Ralph Moran, Senior; Ralph—Co-Captain of Lisbon and Canton South; Honorable Mention Tri-County.
Jim Menegay, Senior; Minnie—Co-Captain of Sebring; 2nd Team Tri-County.
Bill Milligan, Senior; Moon.
Ronnie Holben, Junior; Butch.
Clarence Geis, Senior; Carse.

Geis

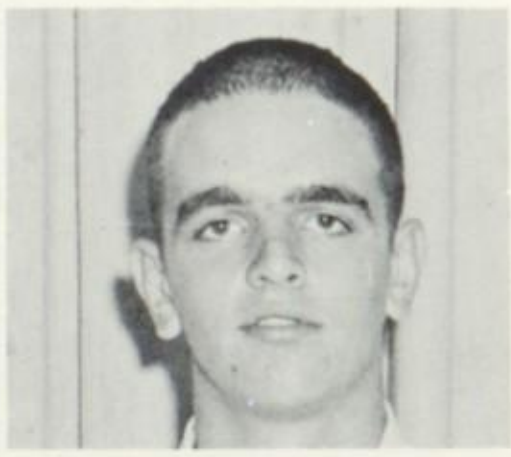

RECAPS

LOUISVILLE VS. MIDDLEBRANCH

Louisville started off their season by taking a 6–0 win over Middlebranch. Dick Myers blocked a punt on the 15-yard line to pave the way for the Leopards as Lee Sommers took it over from the three-yard line.

LOUISVILLE VS. ORRVILLE

The Leopards racked up their first regular season victory as they overpowered the Orrville Red Raiders 34–0. Touchdowns were scored by Ed Mathie, Lee Sommers, Dave Scanlon, and Tom Edwards. The extra points were kicked by Jim Menegay.

LOUISVILLE VS. LEETONIA

Louisville defeated a tough Leetonia team 6–0 on a muddy rain-soaked field. Ed Mathie raced 55 yards for the only score of the game.

LOUISVILLE VS. SEBRING

The Leopards went down to their first defeat of the season at the hands of the Sebring Trojans by a score of 20–0.

LOUISVILLE VS. NORTH CANTON

After their loss last week, the Leopards came back in fine style as they defeated the Vikings 19–0. Tom Howell led the scoring with two touchdown jaunts of 20 and 7 yards. Ed Mathie added the other touchdown on a 40-yard sweep around end. Jim Menegay kicked the extra points.

LOUISVILLE VS. POLAND

Louisville again took the winning trail as they defeated a spirited Poland Eleven 27–7. Bill Haren led the Leopards with three touchdowns. Ed Mathie made the longest run of the night as he rambled 85 yards for the touchdown. The extra points were kicked by Jim Menegay.

LOUISVILLE VS. LISBON

After a first half deadlock of 7–6, the Leopards broke loose in the second half to take the Lisbon Blue Devils 27–7. Touchdowns were made by Dave Reisdorf and Bill Haren. The extra points were kicked by Jim Menegay.

LOUISVILLE VS. CANTON SOUTH

A group of determined boys went down to Canton South and came back with a victory as they defeated the Wild Cats 27–7. Ed Mathie and Bill Haren came through with touchdowns for the Leopards. Jim Menegay kicked the extra points.

LOUISVILLE VS. EAST PALESTINE

The Leopards came from behind to take a victory from the grasp of the East Palestine Bulldogs 20–19. Ed Mathie had a great day as he raced 63, 40 and 1 yards for the Leopard's score. Jim Menegay came through with the extra points.

LOUISVILLE VS. MINERVA

Louisville completed their season as they marched over the Minerva Lions 27–0. Ed Mathie loosened up his throwing arm and pitched touchdown passes to T. F. Deitz and Dick Myers. Bill Haren and Ed Mathie also scored touchdowns. Extra points were kicked by Jim Menegay and Clarence Geis.

MANAGERS, COACHES, LEOPARD CAR

K. Saeger, C. Geis, B. Henning, K. Gress

Hank Miller

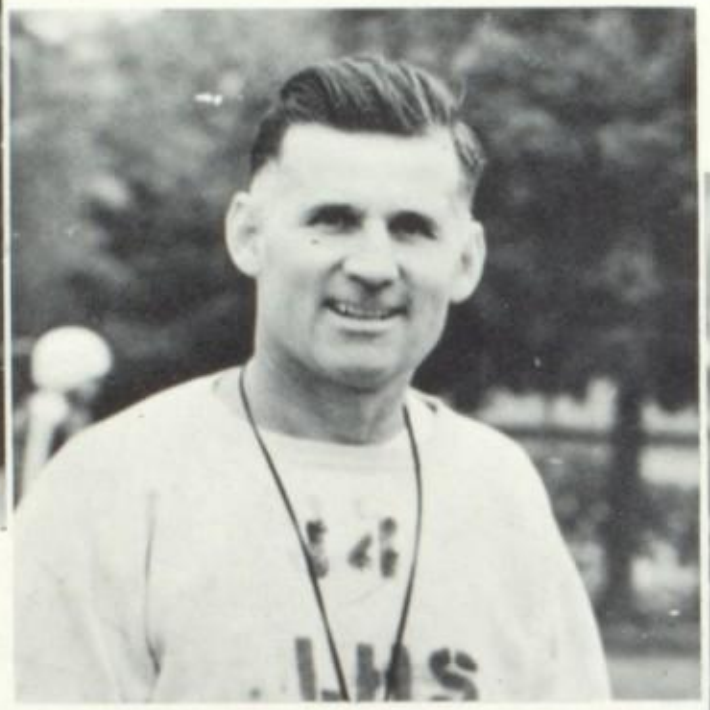

James Morgan

Denver Smith

VARSITY FOOTBALL SCORES

Louisville	6	Middlebranch	0
Louisville	36	Orrville	0
Louisville	6	Leetonia	0
Louisville	0	Sebring	20
Louisville	19	North Canton	0
Louisville	27	Poland	7
Louisville	27	Lisbon	7
Louisville	27	Canton South	7
Louisville	20	East Palestine	19
Louisville	27	Minerva	0

TRI-COUNTY STANDINGS

	WON	Lost
Sebring	6	0
Louisville	5	1
Lisbon	4	2
East Palestine	2	4
Poland	2	4
Leetonia	2	4
Minerva	0	6

Ed Mathie, Most Valuable Player

Ed Mathie was elected the most valuable player this year. Ed is a two-year letterman. He received first team Tri County and honorable mention All County.

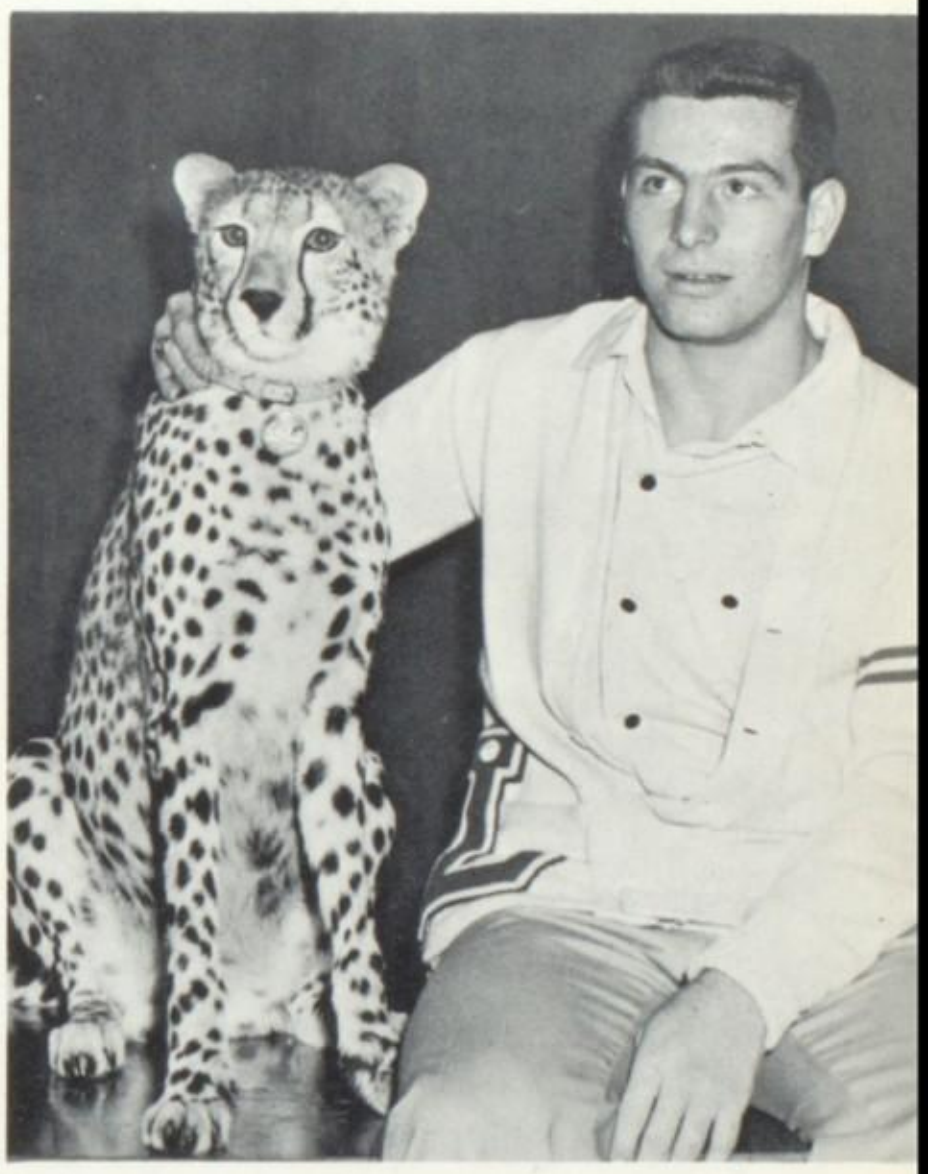

Ronnie Isgro, Captain

Ronnie Isgro was captain of our team this year. Ronnie is a three-year letterman. He received first team Tri County and second team All County.

SOPHOMORES

SENIORS

JUNIORS

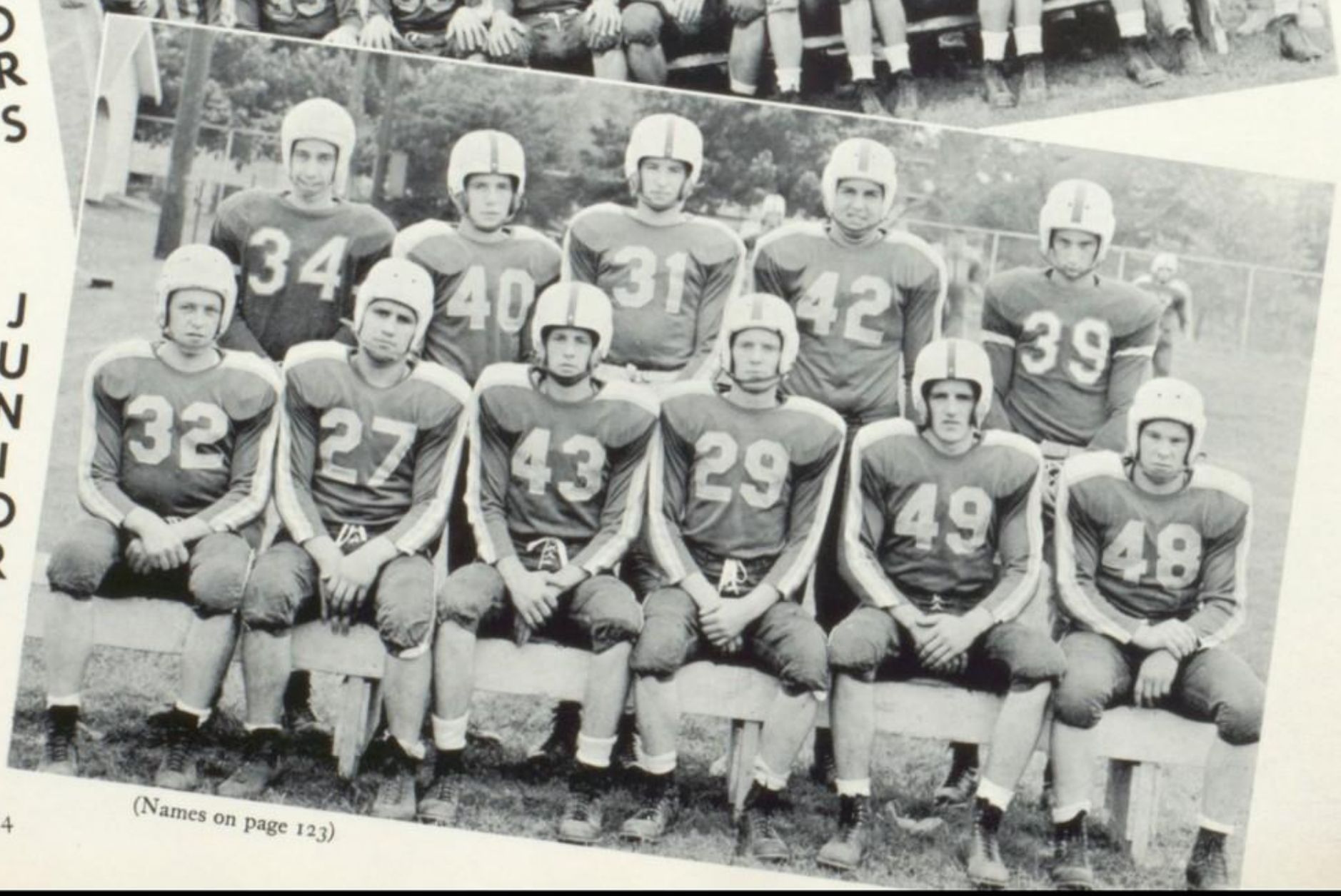

(Names on page 123)

ENDS AND TACKLES

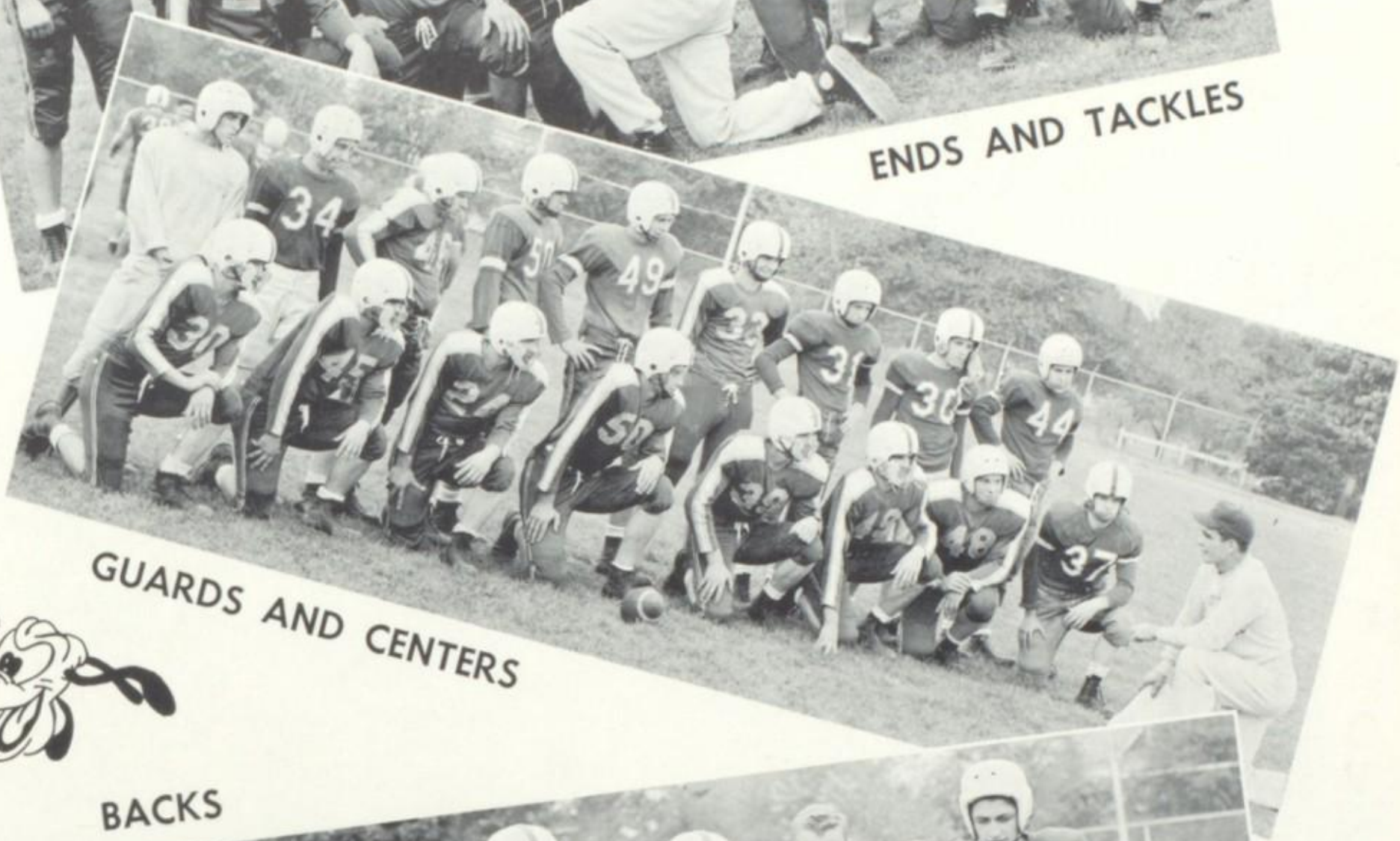

GUARDS AND CENTERS

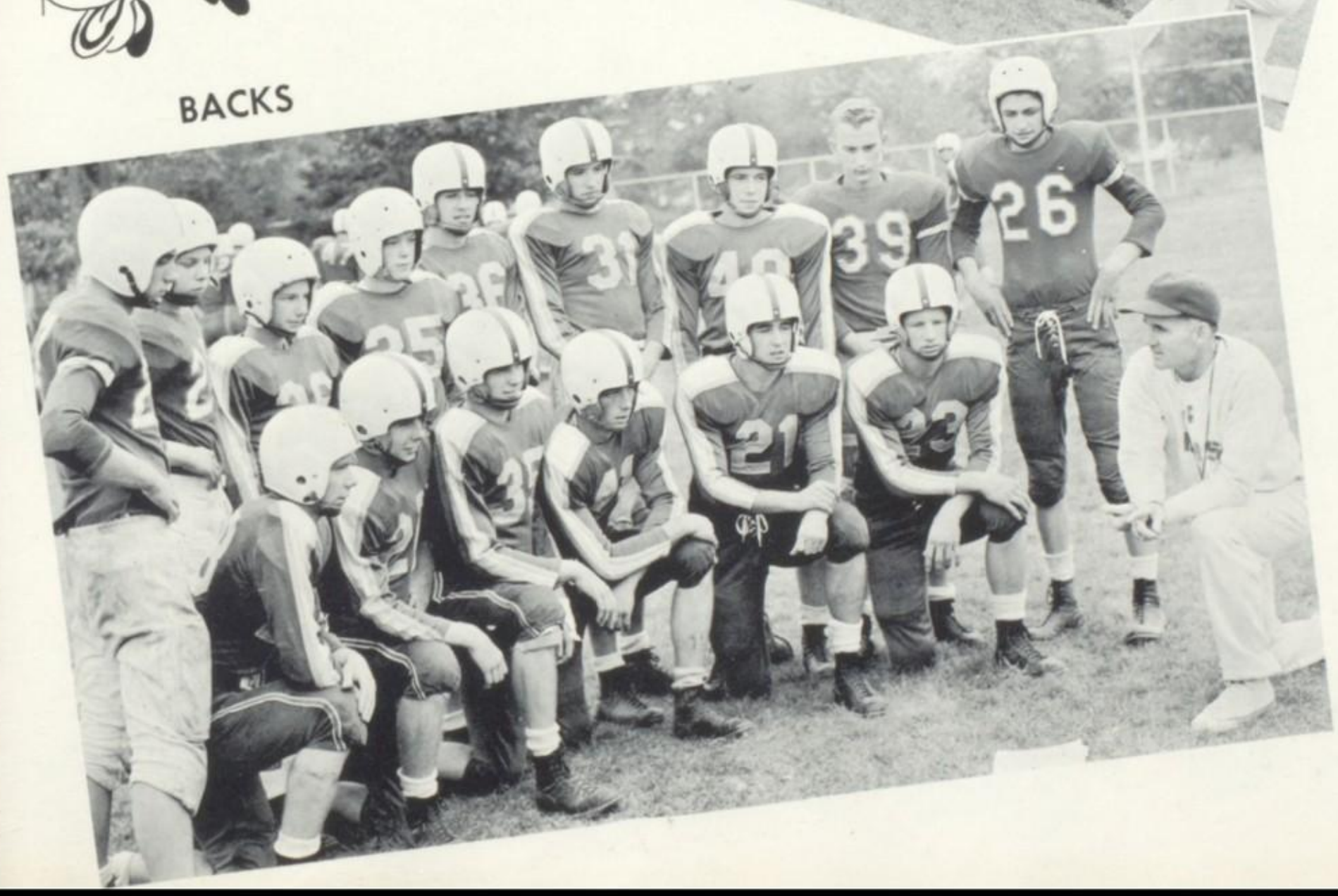

BACKS

VARSITY, FRESHMEN, FRESHMAN SCORES

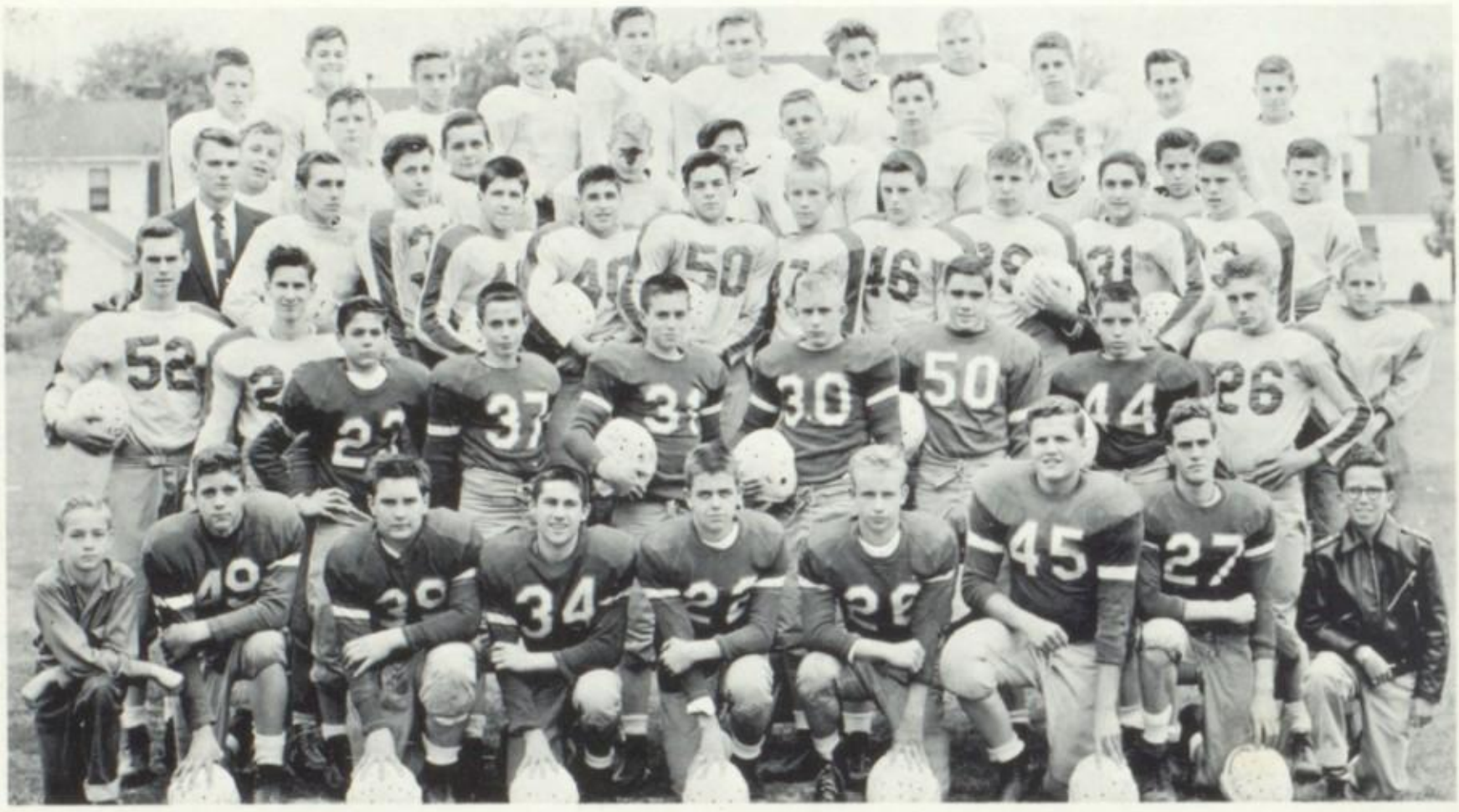

FRESHMAN SCORES

WON 4, Lost 3

Louisville	0	Alliance	12
Louisville	8	Massillon	18
Louisville	19	East Canton	6
Louisville	6	Sandy Valley	36
Louisville	20	Timken	6
Louisville	13	Middlebranch	6
Louisville	19	McKinley	6
Blue	32	White	6

Jerry Johnson—Leading Scorer.

Daryll Wartluft—Most Valuable Player.

FOOTBALL BANQUET

CHEERLEADERS

VARSITY

FRESHMEN

JUNIOR HI

Names on page 123

TRI-COUNTY CHAMPS

BASKETBALL LETTERMEN

ED MATHIE—Senior—forward—fast, good shot. First team all Tri County.
WILLIE KRABILL—Senior—guard—small, fast, good defensive man. Honorable mention all Tri County.
LEE SOMMERS—Senior—forward—good rebounder, good shot. Second team all Tri County.
TOM EDWARDS—Senior—forward—good rebounder, team player. Honorable mention all Tri County.
HARVEY JONES—Senior—center—good rebounder, aggressive.
TOM HOWELL—Senior—guard—good ball handler, team player.
T. F. DEITZ—Senior—forward—deceptive, hard worker.
BILL HAREN—Senior—guard—good shot, smooth ball handler.
RONNIE HOLBEN—Junior—guard—good ball handler, aggressive
JOHN KERSTETTER—Junior—forward—good shot, valuable next year.
CLARENCE GEIS—Manager
JOHN MARTIG—Manager

VARSITY SCORES

Louisville	40	Lincoln	41
Louisville	52	Middlebranch	57
Louisville	60	North Canton	69
Louisville	89	Ravenna	56
Louisville	66	Leetonia	62
Louisville	55	East Palestine	54
Louisville	65	Sebring	63
Louisville	86	Lisbon	71
Louisville	64	Minerva	45
Louisville	68	Poland	60
Louisville	55	Leetonia	58
Louisville	78	East Palestine	55
Louisville	81	Sebring	70
Louisville	71	Lisbon	59
Louisville	80	North Canton	75
Louisville	74	Minerva	75
Louisville	80	Poland	62
Louisville	46	Canton South	87
	Won 12	Lost 6	

MARKO

SMITH

MILLER

RESERVES SCORES

Louisville	45	Lincoln	37
Louisville	45	Middlebranch	24
Louisville	62	North Canton	42
Louisville	52	Ravenna	41
Louisville	51	Leetonia	27
Louisville	57	East Palestine	41
Louisville	53	Sebring	59
Louisville	51	Lisbon	33
Louisville	63	Minerva	46
Louisville	45	Poland	28
Louisville	42	Leetonia	27
Louisville	63	East Palestine	35
Louisville	60	Sebring	56
Louisville	56	Lisbon	46
Louisville	54	North Canton	29
Louisville	54	Minerva	53
Louisville	56	Poland	55
Louisville	45	Canton South	59
	Won 16	Lost 2	

TRI-COUNTY
LEAGUE STANDINGS

Louisville	10-2
Minerva	9-3
Sebring	8-4
Lisbon	5-7
Leetonia	5-7
East Palestine	4-8
Poland	1-11

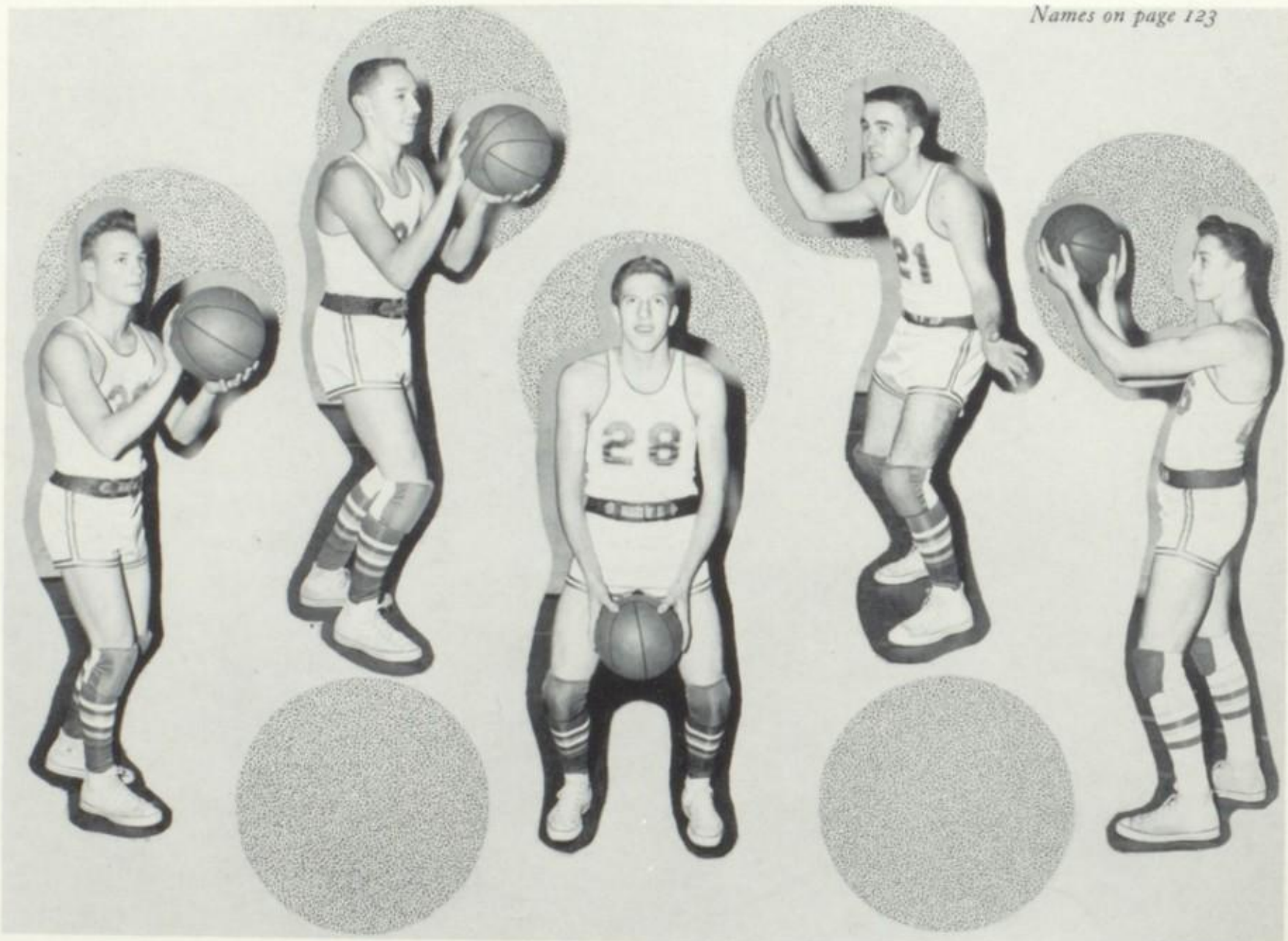

80 Ed. Mathie John Kerstetter T. F. Dietz Tom Howell Harvey Jones

Names on page 123

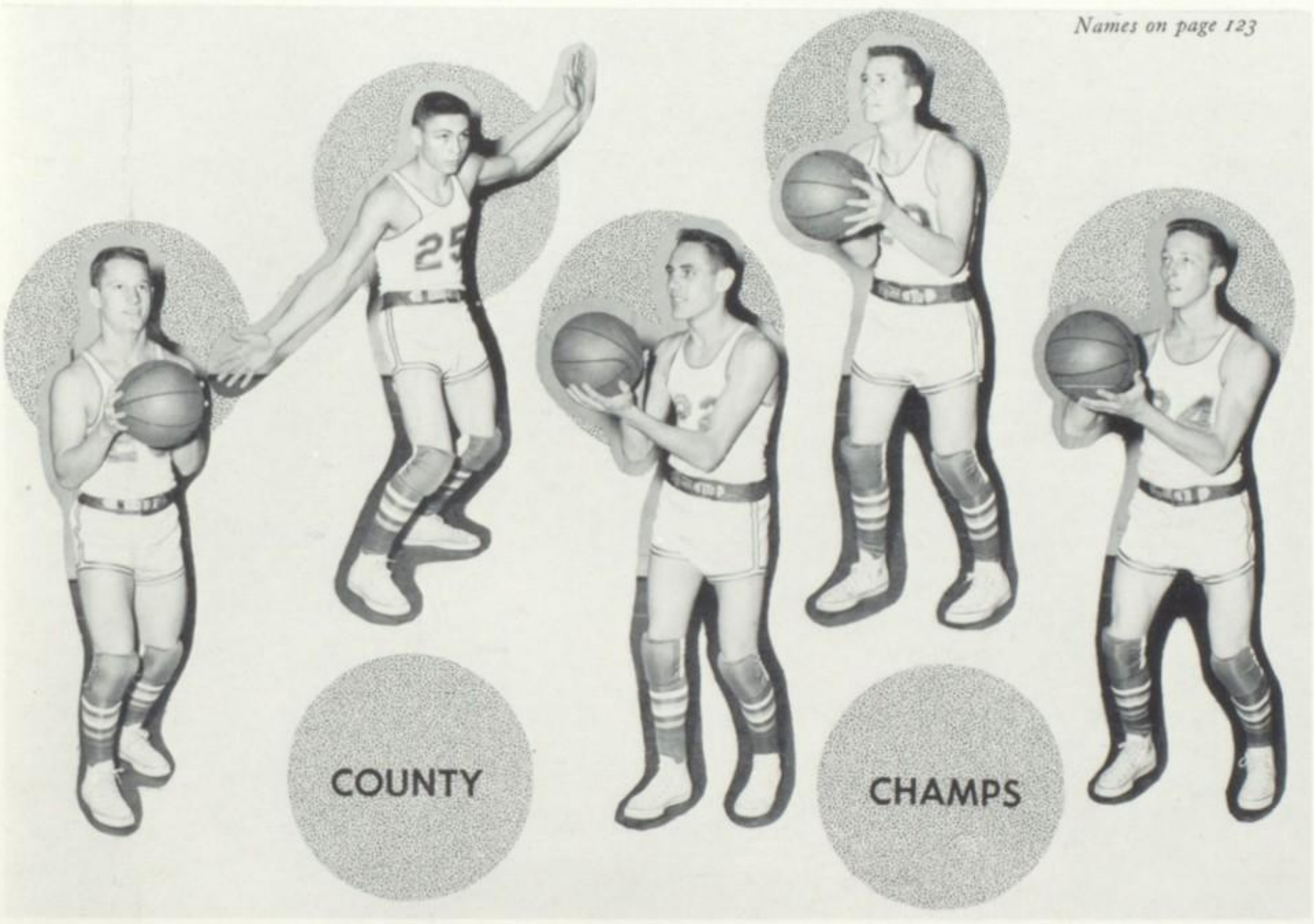

Bill Haren | Willie Krabill | Tom Edwards | Ronnie Holben | Lee Sommers

FRESHMEN

Names on page 123

FRESHMAN SCORES

Louisville	33	Hartville Res.	17
Louisville	25	East Canton	31
Louisville	41	Middlebranch	38
Louisville	68	Jackson	46
Louisville	34	Lehman	67
Louisville	44	Jackson	46
Louisville	47	East Canton	31
Louisville	34	North Canton	51
Louisville	43	Canton South	29
Louisville	57	State Street	44
Louisville	40	Lehman	48
Louisville	25	Middlebranch	11
Louisville	36	Canton South	37
Louisville	58	Hartville	51
Louisville	56	State Street	41
Louisville	60	North Canton	30

JR-HI SCORES

Louisville	36	St. Louis	37
Louisville	41	St. Louis	35
Louisville	37	Fairhope	31
Louisville	43	Marlboro	38
Louisville	41	North Nim	28
Louisville	40	Waco	21
Louisville	31	Pleasant Grove	22
Louisville	58	Marlboro	41
Louisville	47	Washington Twp.	37
Louisville	51	Trump Road	42
Louisville	34	St. Louis	29
Louisville	36	Fairhope	35
Louisville	45	Plain Center	38
Louisville	49	East Canton	26
Louisville	45	North Nim.	38
Louisville	61	Pleasant Grove	32
Louisville	47	Washington Twp.	31
Trump Road Tournament			
Louisville	39	Waco	30
Louisville	35	Trump Road	20

JUNIOR HI

Names on page 123

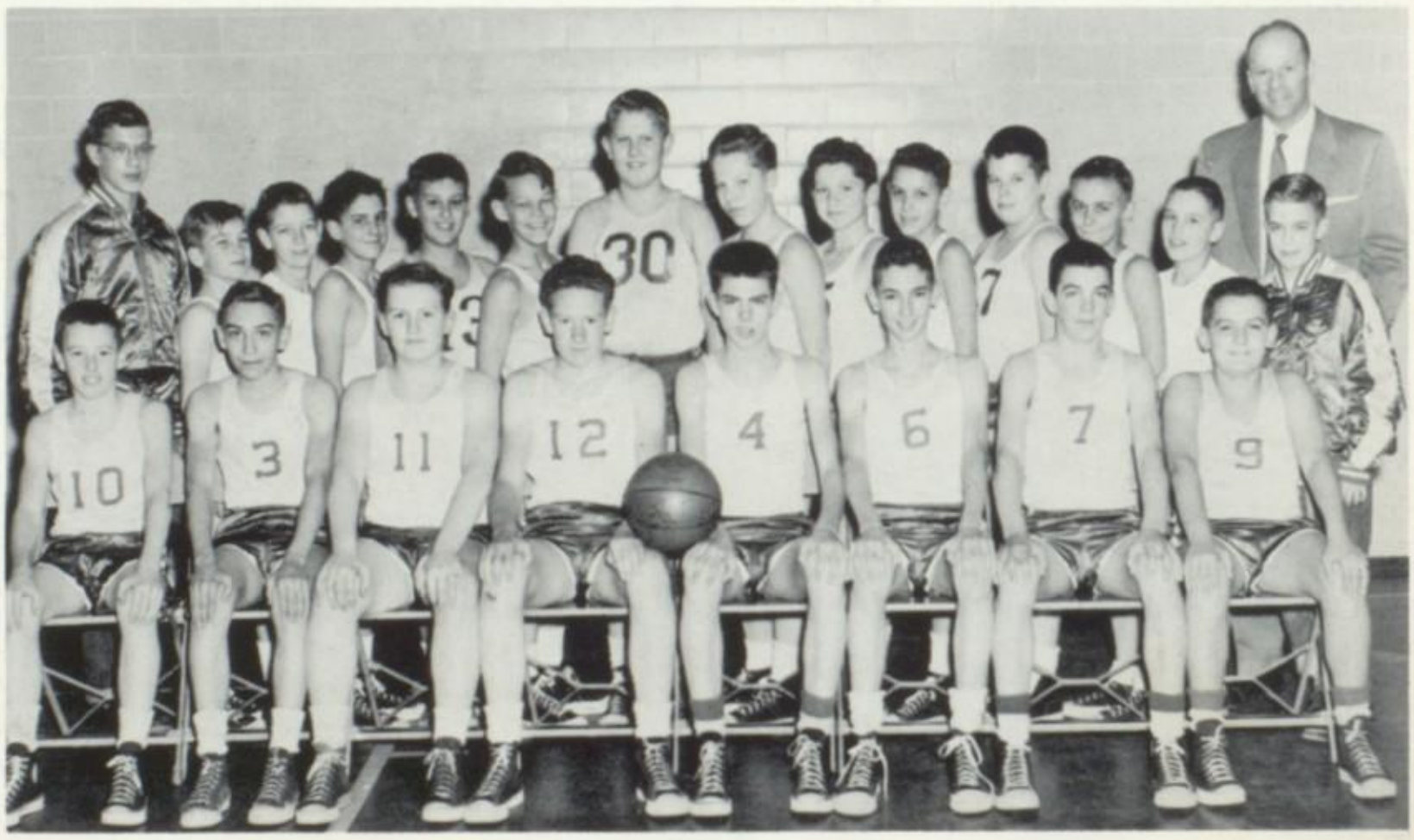

1955 BASEBALL TEAM

Names on page 123

Our 1955 baseball squad had a fine record this season as they won 11 and lost 4. The boys should have a top notch season in 1956 as they lost only six players by graduation.

THEY PUT NEW LIFE INTO THE WORLD'S OLDEST SPORT

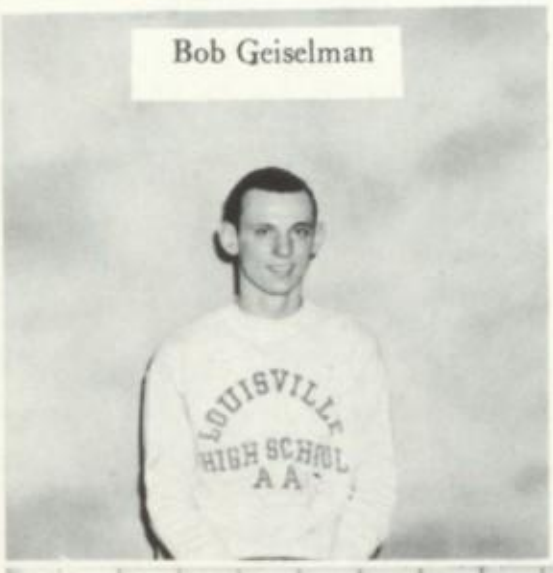

Bob Geiselman

The 1955 track team of Louisville High school had its most successful season since 1947.

The team had a season record of 8 wins and 2 losses. Captain Bob Gieselman set three school records. (1) the 180 L.H. in time of 21.1 seconds, (2) most points ever scored in one season, 115, (3) most consecutive wins in one event (10) in the Low Hurdles. The team won the County Class A track meet and also the North Canton Relays and the North Canton Invitational. The team established 11 records on foreign tracks and won two trophies, numerous plaques and ribbons indicating the indomitable spirit of all the boys.

The team coached by Ralph Staub and Ed Wright lost two boys last season but with 8 returning lettermen, the 1956 season promised to be an eventful one.

Names of returning lettermen were Tom Howell, Ronnie Isgro, Glen Shepard, Harvey Jones, Archie Cornett, Wilbur Yoder, Lance Hite, Ed Mathie.

1955 TRACK TEAM

Names on page 123

ARMY

INTRAMURALS

NAVY

Names on page 123

FANTASYLAND

FEATURES

COURTESY KING & QUEEN

TOM EDWARDS JOAN WARTLUFT

JANE HAREN

Row 1: M. Kiefaber, C. Criswell. *Row 2:* G. Aiken, J. Haren, B. Haren.

PROM QUEEN

1955

Norma Frease

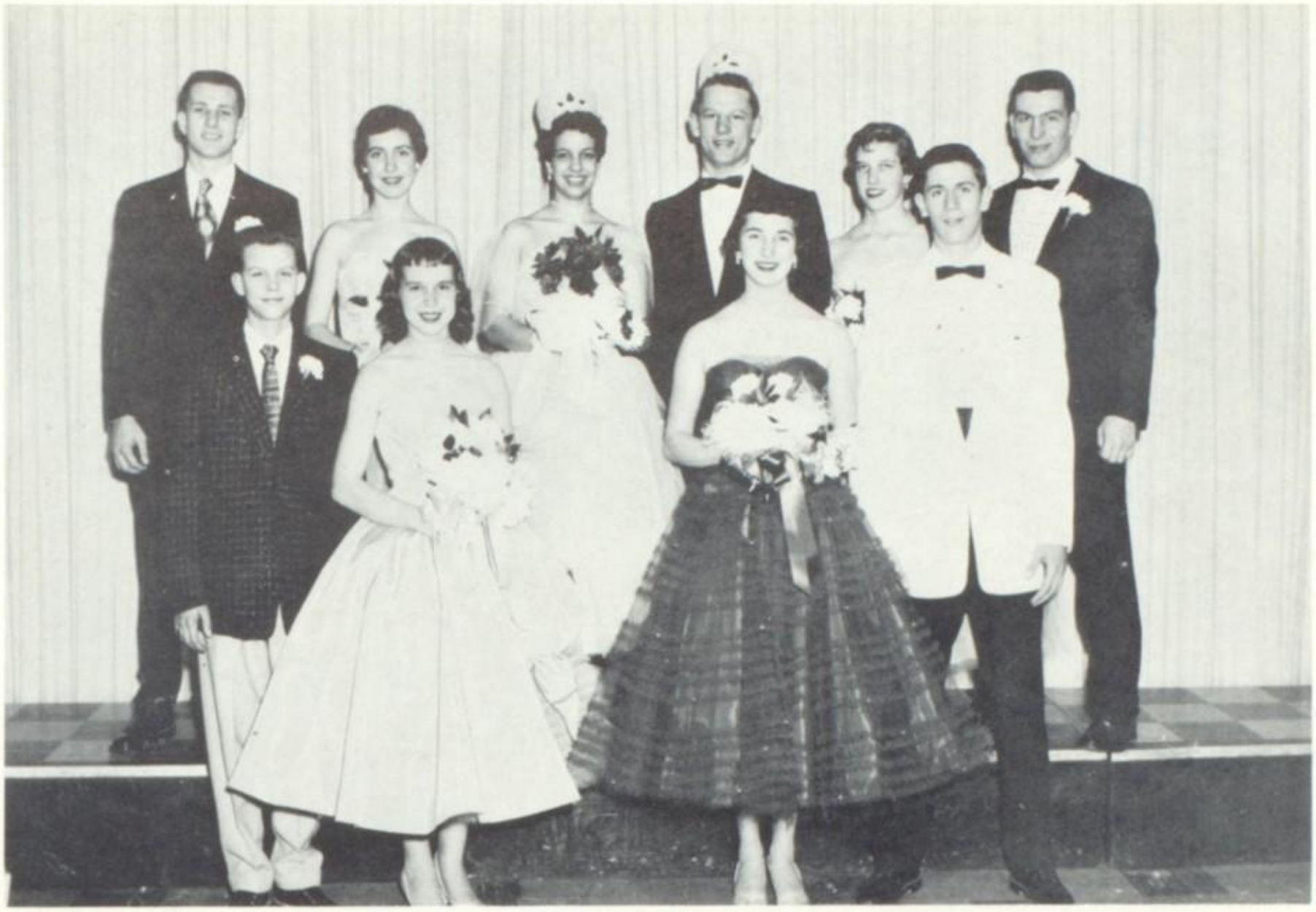

TRI-HI-Y KING & QUEEN

N. McKimm, R. Isgro

L. Kiener, B. Haren

J. Hawkins, R. Holben

N. Hudson, L. Stump

H. Herman, J. Lane

MISS FUTURE HOMEMAKER OF AMERICA

J. GRISEZ

DELLA PETRY

C. TOURNOUX

M. BRESSON

B. AYERS

F. H. A.

COURT

MISS F. H. T.

Faye Lyons

Marilyn Kiefaber

MISS IDEAL SECRETARY

1956
MAY QUEEN

Rita Schumacher

1955
COURT

Names on page 123

MUSIC DEPARTMENT

Emelyn Terry

Howard Smith

CHOIR

(Names on Page 123)

CHOIR CALENDAR

Oct. 26—Solo by Claire Steineck at Rebecca Lodge
Oct. 28—Open House—Senior Choir
Nov. 2—First Meeting of Local Committee for All-County Festivai
Nov. 6—Regional Meeting at New Philadelphia H.S.
Nov. 10—Senior Choir at County Teachers' Meeting
Nov. 24—Girls Trio at W.C.M.W.
Nov. 27—Girls Trio at First Christian Church
Nov. 30—Elementary Contest
Dec. 3—Elementary Finals
Dec. 13—P.T.A. Christmas Program
Dec. 19—Small Choir and Ensembles at Trinity Lutheran Church
Dec. 21—Mixed Ensembles at Odd Fellows Temple
Dec. 22—Christmas Assembly
Jan. 14—Quartet at Stark county Dairy Milk Association
Feb. 8—Ensembles at Farmers Institute at Robertsville Grange
Feb. 9—Quartet at Farmers Institute at Fairmount Grange
Feb. 11—Stark county Solo and Ensembles Contest
Feb. 22—All-County Music Festival at Memorial Auditorium
Feb. 23, 24 & 25—Rotary Frolics
Mar. 2—Grade Music Festival or Operetta
Mar. 3 & 4—Three Representatives to Folk Festival at Wilmington, Ohio
Mar. 10—Solo and Ensembles at Mt. Union
Mar. 13—P.T.A. Pop Concert
Mar. 16—Senior Day
Mar. 17—District Choir at Salem
Mar. 25—Vespers
April 13 & 18—M.E.N.C. at St. Louis
April 14—Ensemble Finals at Kent
April 28—Choir and Band Finals at Otterbein
May 6—Small Choir at First Presbyterian Church in Canton
May 8—Exchange with Salem and Alliance
May 13—Baccalaureate
May 14—Commencement

SMALL CHOIR

Row 1: Mrs. Terry, M. Kiefaber, M. Dalrymple, J. Kroah, L. Kiener, B. Taylor, S. Shammo, J. Grimes, P. Schloneger, C. Blythe, N. Blythe, J. Case, P. Seibert, D. Kerstetter. *Row 2:* L. Beutler, C. Steineck, D. Czkanski, D. Watson, C. Imdorf, L. Schmucker, C. Schloneger, C. Frank, L. Hostettler, N. Waxler, L. Sommers, J. Rastetter. *Row 3:* R. Lautzenheiser, C. Leslie, L. Lautzenheiser, S. Schloneger, R. Ecrement, J. Sluss, T. Moulin, C. Lamborn, R. Betz, R. West. *Row 4:* B. Ankrom, L. Miller, W. Yoder, G. Dawson, K. Kiener, D. Fisher, E. Sommers, L. Hisey, L. Nimon, L. Haren.

Row 1: S. Walter, P. Dray, R. Dourm, B. Benner, L. Kandel, B. Allen, J. Cekanski, L. Krabill, S. Bowden. *Row 2:* G. Sparks, J. Andrews, R. Schmucker, N. Lutz, H. Herman, L. Black, S. Lake, P. Kolm, B. Brown, S. Bird, Mrs. Terry. *Row 3:* K. Samblanet, S. Geary, K. Hite, D. Anderson, C. Mowen, E. Jones, L. Harsh, R. Dougherty, C. Linerode, P. Russel. *Row 4:* G. Schmucker, Y. Lingenhoel, R. Critchfield, J. Fisher, J. Fisher, J. Hoover, P. Jones, B. Niemeyer, S. Burchfield, S. Norris, C. Smith, C. Steele. *Row 5:* M. Runkle, N. Kitchen, R. Malcuit, B. Nimon, S. Gier, N. Schloneger, C. Lotz, C. Williamson, N. Sluss, E. Wack, B. Brown, J. Oyster, C. Hoover.

GLEE CLUB

VOCAL ENSEMBLES

MIXED I

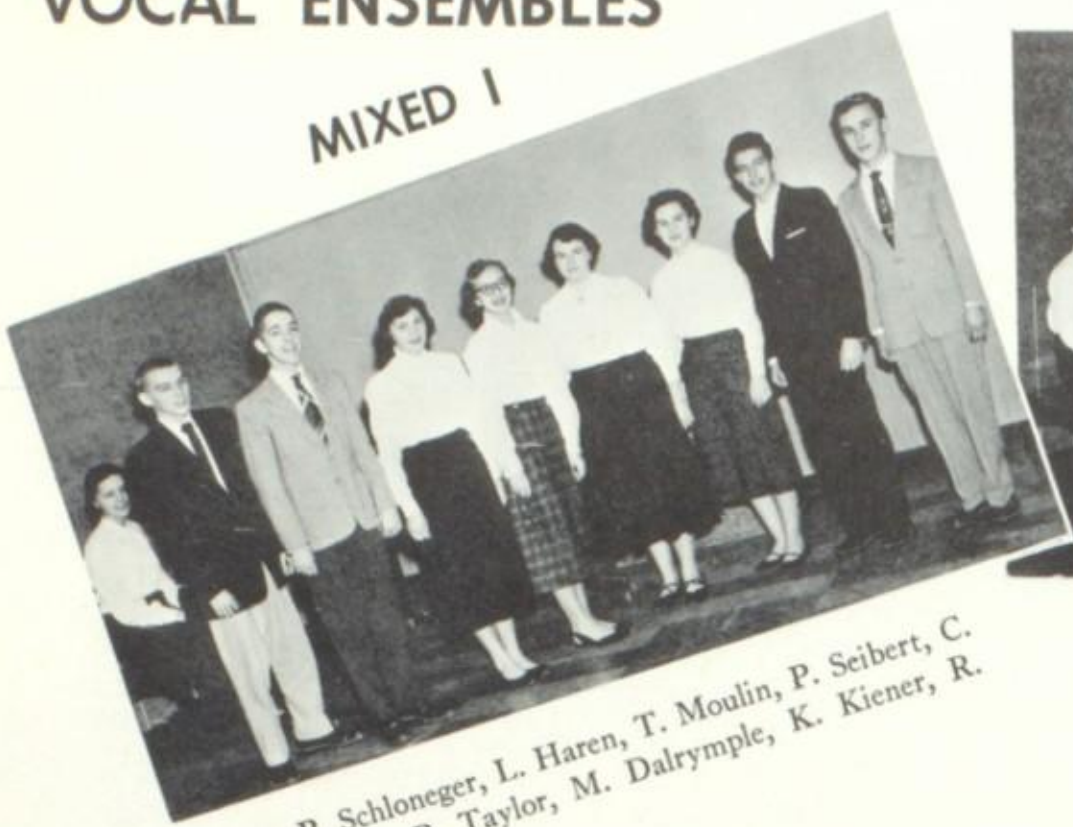

P. Schloneger, L. Haren, T. Moulin, P. Seibert, C. Frank, B. Taylor, M. Dalrymple, K. Kiener, R. Lautzenheiser.

GIRLS I

L. Kiener, L. Hostetler, P. Seibert, J. Case, P. Schloneger, C. Imdorf, C. Haren, C. Watson, J. Kroah, M. Kiefaber.

QUARTET

L. Hisey, T. Moulin, S. Schloneger, C. Leslie.

BOYS EIGHT

R. Lautzenheiser, L. Haren, L. Nimon, J. Sluss, E. Sommers, K. Kiener, G. Dawson, L. Miller, B. Ankrom.

GIRLS II

J. Sainer, J. Rastetter, D. Kerstetter, N. Waxler, B. Taylor, C. Schloneger, J. Grimes, E. Barker, B. Apperson, M. Dalrymple.

MIXED II

L. Kiener, L. Hisey, D. Fisher, L. Sommers, L. Hostetler, C. Schloneger, C. Steineck, S. Schloneger, L. Lautzenheiser.

Row 1: S. Whitson, L. Kiener, C. Chenot, S. Riley, C. Blythe. *Row 2:* J. Hollis, C. Wack, J. Walter, K. Kiener, E. Yoder, R. Linhart, J. Sainer, J. Hawkins, W. Hohman.

BAND CALENDAR 1955–56

May 20—North Nimishillen Commencement
May 23—Carol Lutz Organo, Bob Pforsich violin solo accompanied by Lois Kiener
May 30—Memorial Day Parade
June 10—Louisville Homecoming
June 21—Summer Rehearsals start
June 23—Band at Waco
July 1—Louisville Legion Festival
July 9—Robertsville
July 16—St. Louis Festival
Aug. 13—L.H.S. Band Festival
Aug. 16—Fall Marching Rehearsals
Aug. 20—Sesquicentennial Parade
Aug. 20—Nimishillen Grange Fair
Sept. 6—Stark County Fair
Sept. 10—County Preview at Massillon
Sept. 16—Orrville Home Game
Sept. 17—Constitution Day Parade
Sept. 30—Sebring—There
Oct. 14—Poland—Here—Football Queen Crowned
Oct. 21—Lisbon—There
Oct. 26—Combined Rehearsals with Canton South Band—Here
Oct. 28—Trumpet Trio at Open House
Oct. 29—Canton South Game—There
Oct. 31—Halloween Party on Street
Nov. 4—E. Palestine—There
Nov. 5—Band at Mt. Union College
Nov. 11—Minerva—Here
Nov. 17—Trumpet Trio—Trump Rd. School
Dec. 7—Seniors at Football Banquet
Dec. 13—Brass Sextet at P.T.A. Christmas Program
Dec. 17—Band Party
Dec. 22—Brass Sextet at School Christmas Program
Jan. 10—Swing Band Rehearsals start
Jan. 11—Miss Keller, state supervisor, visits
Jan. 21—Canal Fulton Band Clinic—Eight Representatives
Feb. 4—Jr. Hi Music Festival at Alliance
Feb. 11—County Solo and Ensembles Contest
Feb. 22—All-County Music Festival at auditorium in Canton
Mar. 10—District Solo and Ensemble Contest at Mt. Union
Mar. 13—P.T.A. Pop Concert
Mar. 25—Vespers—Ensembles
Apr. 14—Regional Solo and Ensemble Finals at Kent State

CALENDAR

ARION AWARDS

BAND

(Names on Page 123)

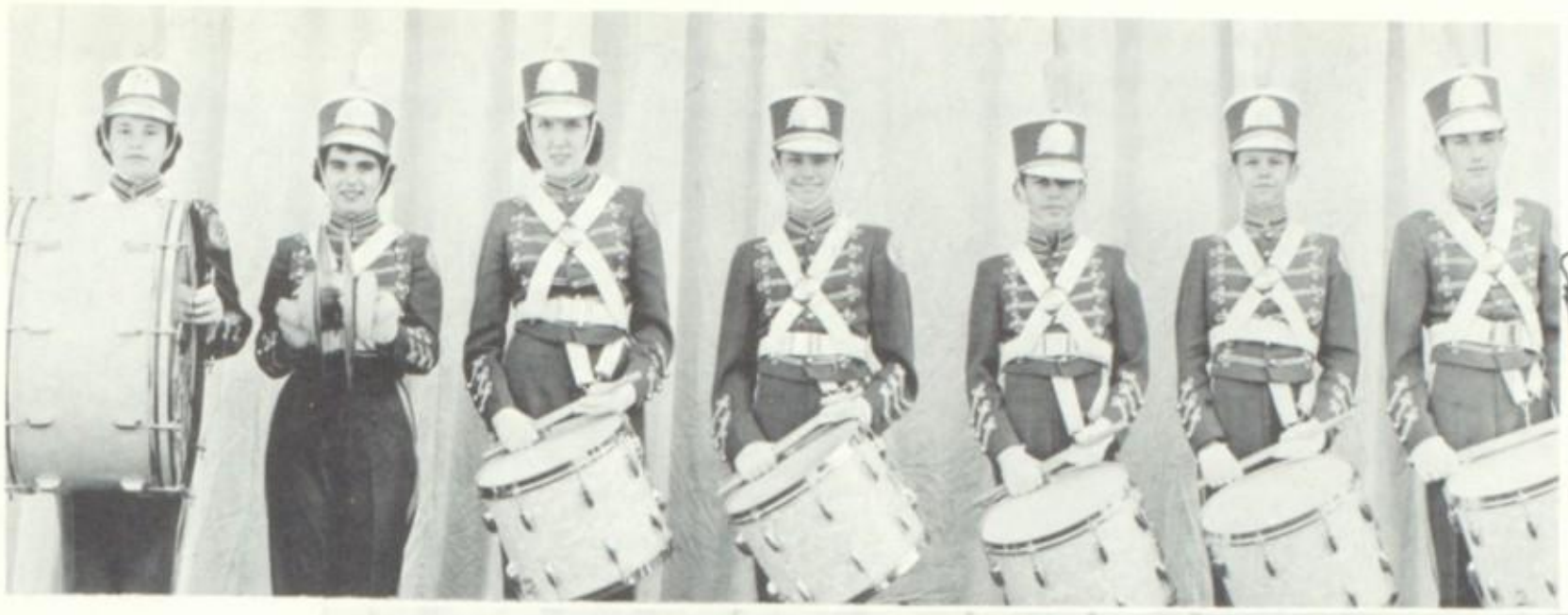

BAND

P. T. A. CAMP AWARD

R. Linhart C. Steineck

(Names on Page 123)

CONCERT

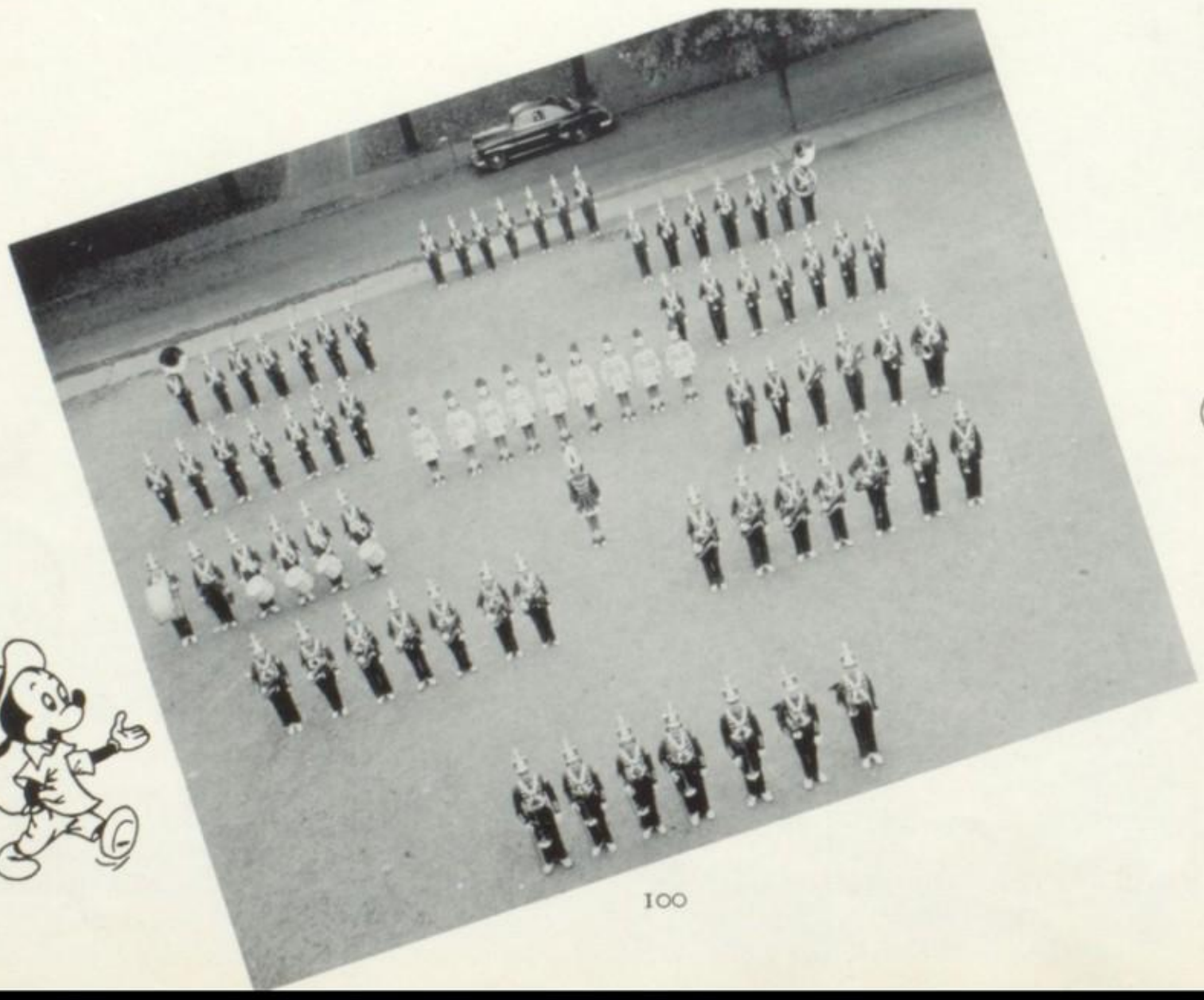

BAND

Names on page 123

Brass Sextet—B

Trumpet Trio

Trombone Trio

Trombone Quartet

Flute Quartet

French Horn Trio

Solos and

Accompanists

Names on page 123

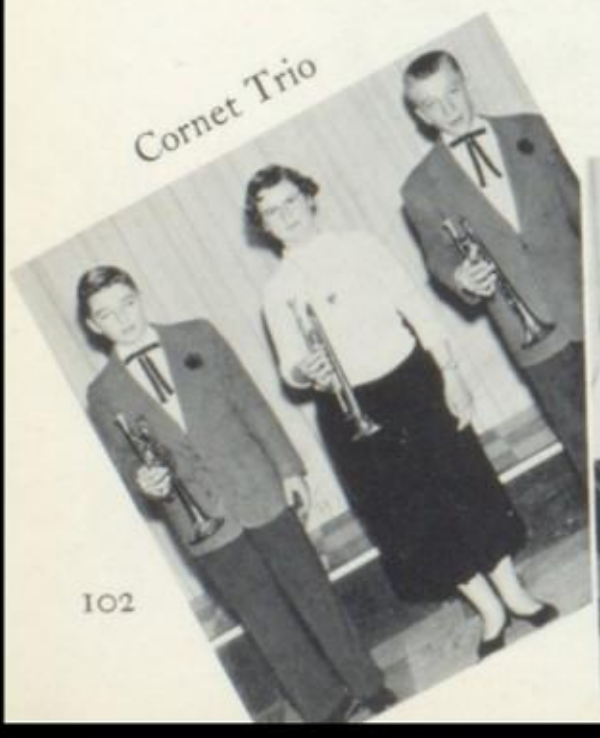

Cornet Trio

Brass Sextet—A

Flute Trio

Woodwind Quintet

Saxophone Quartet

Clarinet Quartet—B

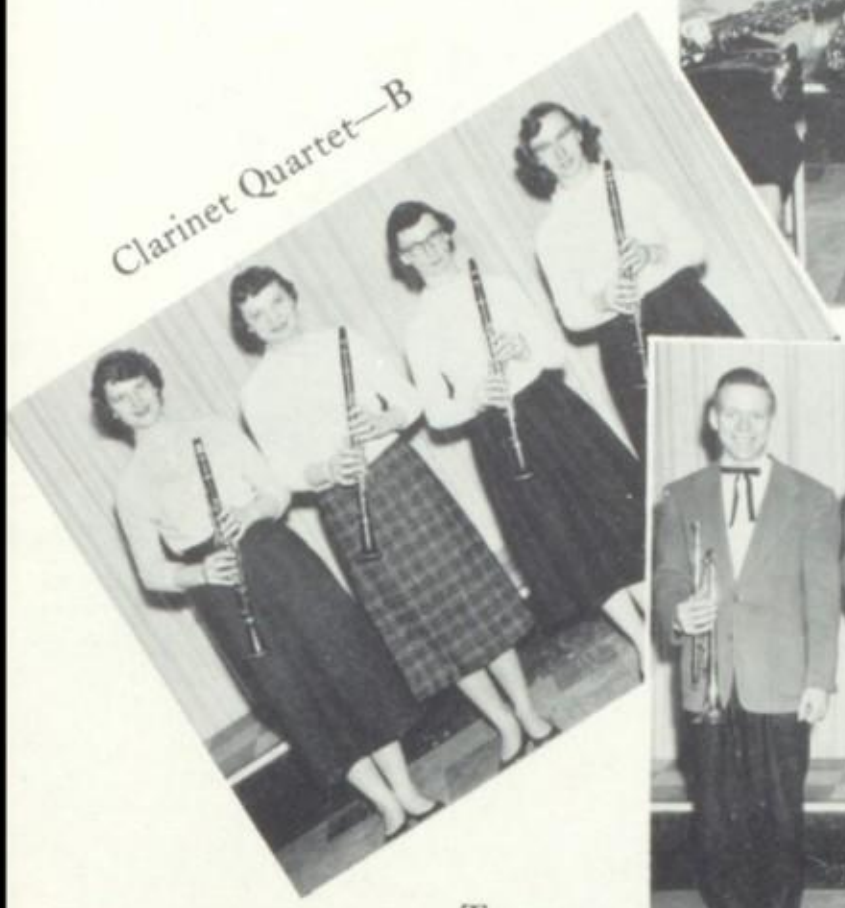

Clarinet Quartet—A

Trumpet Quartet

Woodwind Trio

Mixed Clarinet Quartet

Drum Quartet

Names on page 123

Woodwind Quintet

MAJORETTES

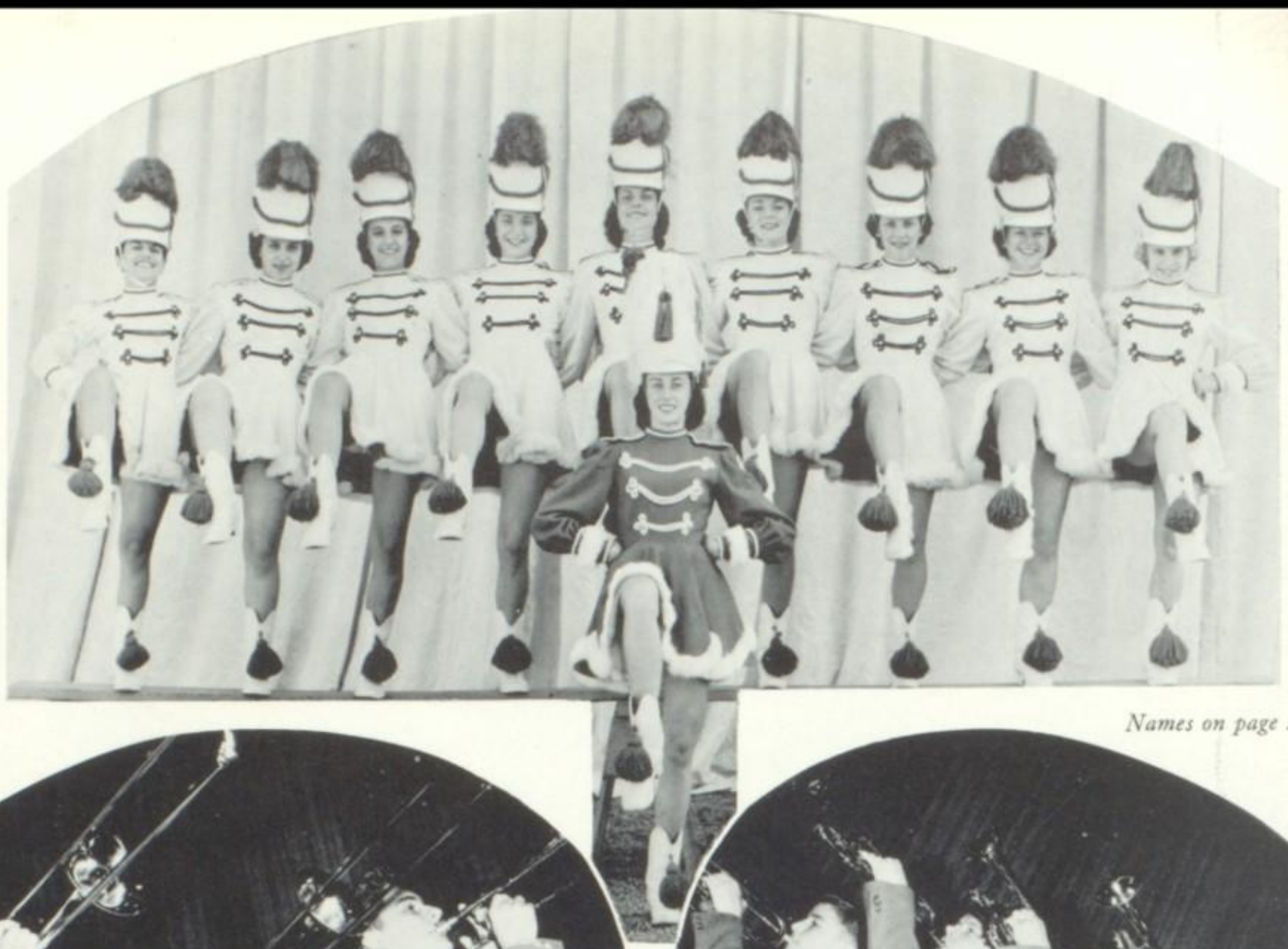

Names on page 123

SWING BAND

Names on page 123

SPEECH, CALENDAR

Row 1: E. Klemens, L. Himes, S. Romary, D. Marks, D. Veigh, H. Herman, S. Geary, S. Robertson, S. Lake. *Row 2:* Mr. Boyle, A. Shank, M. Dombczewsky, S. Merry, S. Norris, C. Peer, S. Riley, V. Edwards, J. Fisher, J. Fisher. *Row 3:* D. Miller, R. Rinehart, J. Vukas, C. Grimminger, N. Thompson, S. Wilson, C. Brueckner, N. Myers, N. Hudson, K. Howenstine, J. Lane. *Row 4:* W. Shank, J. Mogus, J. Krabill, S. Jackson, T. Edwards, C. Vishnevsky, H. Brueckner, C. Zumkehr, D. Reisdorf.

SPEECH TOURNAMENT SCHEDULE

Dec. 3—Debate—Beginners—Jackson
Debate—Beginners—Stow
Dec. 10—Debate—Beginners—Doylestown
Debate—Varsity—Youngstown Rayen
Dec. 17—Debate—Wooster
Individual Events—Wooster
Jan. 7—Individual Events—Boardman or Canton Lehman
Debate—Port Clinton
Jan. 14—Individual Events—Massillon
Debate—Springfield
Debate—Ravenna
Jan. 21—Debate—Canton McKinley
Debate—Marysville
Jan. 28—Individual Events—Cleveland
Debate—Cathedral Latin
Jan. 30—County Individual Events—Jackson
Feb. 4—Debate—Beginners—North Canton
Individual Events—Wadsworth
Debate—Heidelberg—Niles
Feb. 11—Debate—Hartville
Debate—Cuyahoga Falls
Individual Events—Delaware
Feb. 18—N. F. L. Style—Massillon
Debate
Individual Events—Euclid
Feb. 27—28—County Debate—Hartville
March 2— 3—District Tournament—Louisville
Debate & Individual Events
March 16—17—Ohio State Finals

DEBATE

DISTRICT AND STATE SQUAD

Row 1: D. Marks, S. Komary, A. Shank, M. Dombczewsky, L. Himes. *Row 2:* Mr. Boyle, N. Hudson, C. Peer, C. Brueckner, N. Myers. *Row 3:* D. Reisdorf, C. Zumkehr, C. Vishnevsky, J. Krabill, D. Sanford.

WINNERS

DISTRICT INDIVIDUAL WINNERS

Row 1: D. Marks, A. Shank, J. Krabill, N. Hudson, M. Dombczewsky.

DISTRICT DEBATE CHAMPS

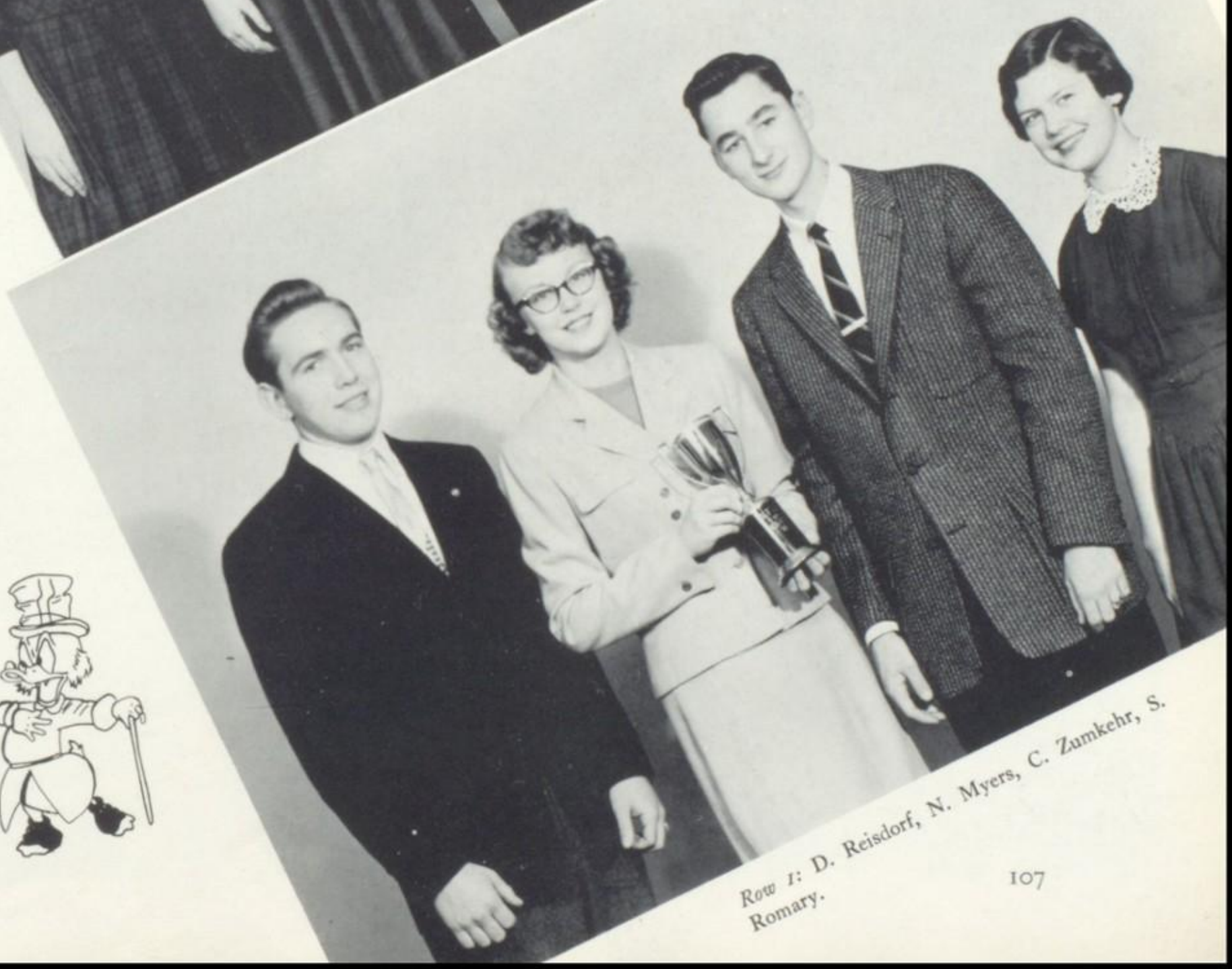

Row 1: D. Reisdorf, N. Myers, C. Zumkehr, S. Romary.

SENIOR DAY

M. Grisez

N. Finley

L. Schmucker

M. Grisez
Secretary
N. Finley
Fifth Grade
L. Schmucker
Bookkeeping
D. Royer
Sixth Grade

K. Saeger
Fourth Grade
J. McLaughlin
Am. History
P. Allen, J. Polus
Mechanical Drawing
D. Frase
Chemistry

D. Royer

K. Saeger

J. McLaughlin

P. Allen J. Polus

D. Frase

SENIOR DAY

PRINCIPAL

Ronald Isgro

Senior Day was held March 16 under the supervision of William Holzwarth.

This project is for the purpose of acquainting the seniors with the operation of the school.

SCHOOL BOARD

J. Walter, Mr. Holzwarth, D. Lamborn, G. Shepherd, J. Mogus, M. Knapp.

SUPERINTENDENTS

Charles Chenot

Thomas Howell

1956 PROM

COMMITTEE

SNAPS

1955

PROM QUEEN

TRI-HI-Y FORMAL

HI-Y "VARIETIES"

OPEN HOUSE

OPEN HOUSE

JUNIOR CLASS PLAY

THE INNER WILLY

CAST

Twins	Molly Allenbaugh
	Patty Shearer
Aunts	Karen Lerch
	Nancy Myers
	Carolyn Brueckner
Marybelle	Kay Bremer
Stanley	Bova Ankrom
Carol	Gail Aiken
Willy	Karl Kiener
Inner Willy	Bill Monter
Mike	Joe Mabry
Director	Mr. Melvin Carpenter

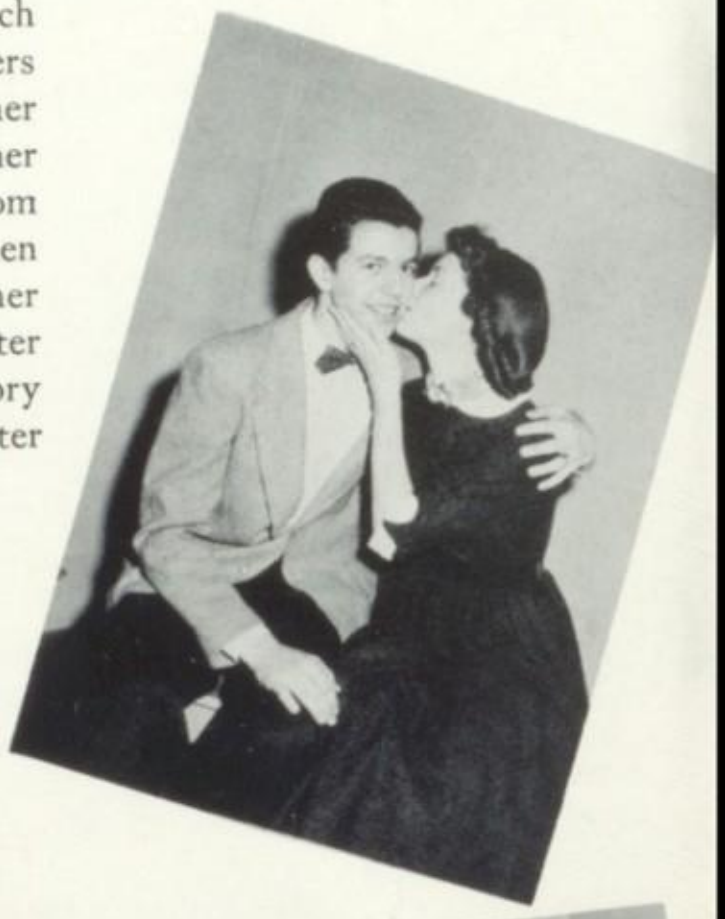

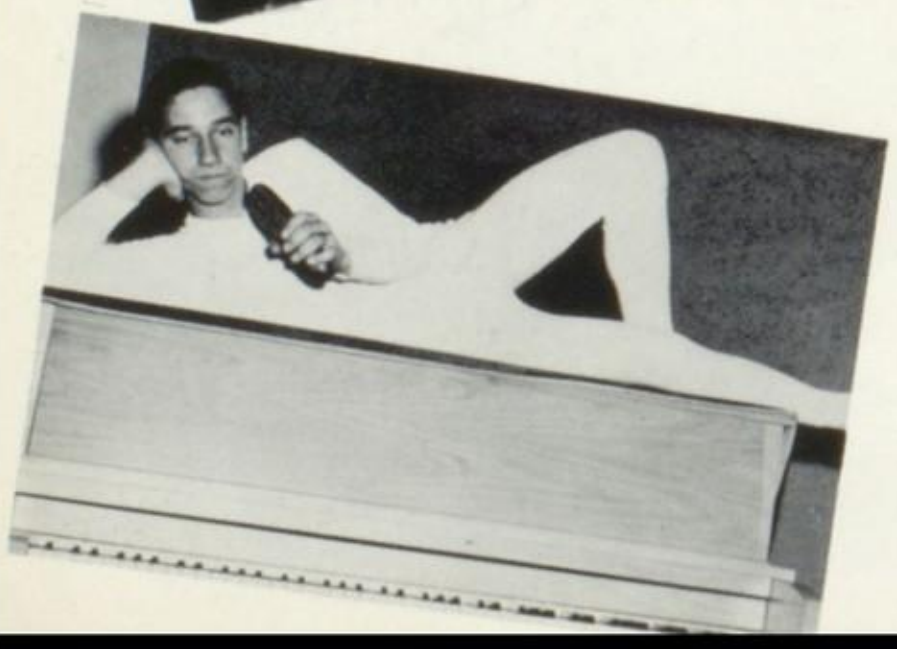

THE NEW LOUISVILLE LOCAL BOARD OF EDUCATION

CHARLES DOUGHERTY

NICK CAPLEA

THOMAS EDWARDS III

Louisville

Fairhope

N. Nimishillen

Pleasant Grove

VICTOR VERNIER

GRAHAM MOOTH

CALENDAR

June 11—Today was the beginning of the summer dances. After the dance there was a wiener roast at Tom Howell's in honor of Dave Leasure and Ian Blanford who were going to boot camp. The bench wasn't very safe was it, Jackie?

June 13—Down at the old mud hole, Sunbowl, it seems a dog couldn't tell the difference between Nancy McKimm's leg and a fire plug. "California here we come," was the theme as Sam Speck, Noami Thompson, Mike Leahy, and Anna Mae Shank left for the National Speech contest which was held at San Jose.

June 18—Tom Edwards and Chuck Chenot got back from Boys' State today. Chuck received a very high honor. Congratulations Chuck!

June 20—Today starts the big payoff, the rounds of competition at San Jose.

June 23—Sam and Noami entered the quarterly finals.

June 24—Louisville competed in the semi-finals and was beaten by Oklahoma. A dance was held in the new gym.

July 4—Dave, Joe, John K., Dick, and Larry L. went to Cleveland on the train. Larry Beaver and John Schmuacher, who went on the bus, tried to sit in reserved seats with general admission tickets. Better luck next time, boys.

July 11—What were you doing in your aunt's bathroom, Jackie and Judy, when the two men came to fix it?

July 17—The McGuire Sisters were at the lake tonight. Some of the couples there were Jane Rebillot and Tom Howell, Judy Rastetter and Don Shamblen, Jackie Kroah and Larry Beaver, Joe Krabill and Norma Garrison, Wibur Yoder and Theresa Moore.

July 21—Wanda, Judy, Jackie, Sue, Dee, and Judy H. went to Cynthia's for a slumber party. They didn't seem to appreciate it when Jackie and Judy woke them up to say goodnight.

July 22—It seems that Lola raised quite a fuss in Alliance when the police, fire, and health departments pulled up in front of Mr. Moffett's house to answer the neighbors' complaints about a dangerous animal.

Aug. 13—The new majorettes, Linda Speece, Marnie Ehlers, Barbara Pariso, Nancy Hudson, Regina Rook, Dora Wilson, and Linda Samblanet, gave their first performance.

Aug. 19—A dance was held in the new gym.

Aug. 20—The majorettes showed their marching ability when the band marched in the Canton Sesquicentennial Parade. To add to the weariness of the "hot" parade, the band played tonight for the Grange Fair. Football practice began this evening with Ronnie Isgro taking the job as captain.

Sept. 2—The last summer dance was held tonight.

Sept. 5—The Stark County Fair started today.

Sept. 6—Schedules were handed out this morning. In the afternoon, the band put on a good performance at the fair.

Sept. 7—School was officially opened with a half day. Homework already . . .

Sept. 10—The annual Football Preview was held at Massillon Stadium tonight. The Leopards played Middlebranch and beat them 6-0.

Sept. 16—We had a cheer rally this afternoon for the football game tonight. Louisville beat Orrville 34-0. A dance was held in the school gym after the game.

Sept. 19—A high school and grade school assembly was held.

Sept. 20—A party for the faculty was held at Hoover's Camp in North Canton.

Sept. 23—We had a cheer rally today. The Leopards played Leetonia. A dance was held after the game.

Sept. 24—The freshmen held their annual class party tonight. The theme was "Welcome Freshmen." A good time was had by all.

Sept. 26—We started taking pictures for the Mirror.

Sept. 27—Mirror pictures were taken again today.

Sept. 28—Grade school pictures were taken.

Sept. 30—The Louisville Leopards traveled to Sebring tonight to play against the Trojans. The score was Sebring 20; Louisville 0.

Oct. 1—"Mom leave the glasses on the table and move the coffee table out," were the words heard by Mrs. Beaver as Larry prepared for a party. Those present were Dave and Rita, John and Marie, Nevin and Carol, Bob and Carol, Frank, Ozzie, Willie, Larry and Marnie.

Oct. 3—Senior pictures were taken today.

Oct. 5—We had a paid assembly featuring Jevon Sperandio who lead a very different kind of life.

Oct. 7—Another lousy day for a game but the rain let up about 8 p.m. so we could beat North Canton 19-0.

Oct. 8—Louisville Frosh bowed to Alliance Stanford 13-0. A gay time was had by the sophomores and their advisor, Miss Sager, at the party for which they chose "Autumn Leaves" as the theme.

Oct. 10—J.A. meeting was held tonight. Louisville Reserves romped over Carollton 28-0.

CALENDAR

Oct. 11—First P.T.A. meeting was tonight. There was a panel discussion composed of parents and teachers on the topics, "What do parents expect of teachers?" and "What do teachers expect of parents?"

Oct. 12—Uh-oh- well the "Board of Education" will be applied to the seat of learning as the report cards are shown to the parents.

Oct. 14—Jane Haren was crowned football queen tonight as Louisville trounced Poland 27-7. Her attendants were Marilyn Kiefaber, senior; Gail Aiken, junior; Carol Criswell, sophomore; and Betty Haren, freshman. A dance was held after the game in honor of the queen and her court. There was also a party after the dance at Lorene Schmucker's.

Oct. 15—Happy Birthday, Bill, was heard at the surprise birthday party for Bill Milligan. Did you have number eight, Bill Haren?

Oct. 17—Senior snaps were taken today and will continue Tuesday and Wednesday.

Oct. 18—It seems Joe Krabill got caught swiping a piece of wiener from Moff's lunch. The consequences: Joe had to go down and get another. What Moff didn't know was that Joe got three more. Moff still only got one.

Oct. 19—Clubs met tonight. Science club had initiation; dig those crazy shirts!

Oct. 20—A wiener roast was held in Physics class today, and while Lonny Mickley was sitting on a wired desk minding his own business Mr. Lutz turned on the power, Yeow-ee.

Oct. 21—No school, because of N.E.O.T.A. meeting.

Oct. 22—"Club '56" featuring Joe Steven's orchestra, opened at 7:30 p.m. Dancing, food and a program was enjoyed by all of the seniors. It was closed by 11 p.m. A party was held afterwards at Miriam Knapp's.

Oct. 23—Sit on this side, move your head a little to the left, smile. Yes, senior portraits today, Tuesday, and Wednesday.

Oct. 27—How's my little girl doing. Well, these may be some of the words spoken at Open House tonight.

Oct. 28—Yea. Leopards! For three weeks straight we won 27-7. This time it was against the tame cats of Canton South.

Oct. 30—After the Halloween celebration down town, Demie Jo had a party. It seems Wanda Vansickle loves to eat olives.

Senior proofs were handed out and plans are being made for retakes.

Nov. 2—Clubs met tonight. Rostronian had a box social and it was proven that Razz is the windiest girl in school.

Nov. 3—Assembly of Roller Skating skill. Round and round and round you go and where you stop nobody knows.

Nov. 4—Whew! We beat East Palestine 20-19. Nice game boys.

Nov. 5—The third annual Blue-White game was played tonight with the Blue's winning 32-7. G.A.A. had a square dance. Hey! Marilyn and Nancy, why did you drop out of the line in the Grand March?

Nov. 7—Some orders were put in for pictures—while others were getting retakes.

Nov. 8—Seniors held play tryouts. Well come on fellows, we need you.

Nov. 9—Annual Minerva cheer rally.

Nov. 10—No school. Choir sang at Canton. Slumber party at Carol Blythe's. How did Bob Greenwell know what kind of P.J.'s each girl had on? How about that Bob!

Nov. 11—No school. Well, Lola got what Lola wanted as Louisville defeated Minerva 27-0. Seventeen senior boys walked off the field for their last time. Judy Christensen threw a nice party, but things kind of ended up at John Kerstetter's.

Nov. 14—Well, some of the football players had three days of freedom. Now basketball practice and training rules are in full swing.

Nov. 16—We were entertained again by dogs and monkeys, which were here a couple of years ago, at our assembly. Clubs met tonight.

Nov. 18—An all-girl birthday party surprised Judy Sainer. Happy birthday, Judy.

Nov. 19—Jr. Hi-Y Club held a dance in honor of the senior football players. The usual party group held their party at Dee's house this time.

Nov. 23—When the Thanksgiving Spotlight came out Mr. Mickley sent the following note to Mrs. Aman. "Advisor, I think you left the turkey in the oven too long."

Nov. 24—No school. Thanksgiving vacation.

Nov. 25—No school. Thanksgiving vacation.

Nov. 26—Jackie Kroah is back to her old routine of stopping at all the gas stations. What's the password, Jackie?

Nov. 28—Mr. Boyle explained today how Anna Mae Shank got so far in speech. Aren't those sweaters pretty old by now, Anna?

Nov. 30—Sr. Hi-Y and Tri-Hi-Y got together and had a dance until 9:30.

Dec. 2—Our first basketball game was held at the Fieldhouse and we lost to Lincoln. Well, one thing is sure, we can't have an undefeated season.

CALENDAR

Dec. 3—Middlebranch handed Louisville its second defeat as the Leopards bowed out 57-52. Enough said.

Dec. 5—O.S.U. tests were given to the seniors this morning. After the long test was completed, we found out that the wrong answer pad was used. All that work for nothing.

Dec. 7—The Football banquet had quite a turnout tonight.

Dec. 9—Leopards traveled to North Canton tonight and lost by a score of 69-60.

Dec. 10—Senior Hi-Y dance was held in the gym.

Dec. 11—The Tri-Hi-Y put up its annual Christmas decorations today with the help of the Senior Hi-Y. Now Miss Sager, don't get bitter.

Dec. 16—Leopards won their first basketball game by defeating Ravenna 89-56.

Dec. 17—Louisville Speech Department was defeated by Massillon, McKinley, and Wooster, but Anna Mae Shank won a trophy in Girls' Extemp.

Dec. 20—Senior pictures were handed out today.

Dec. 21—A couple of the local churches went Christmas caroling. That's always good to put you in the right spirit.

Dec. 22—School finally ended for the year with the annual Christmas assembly provided by the choir and band.

Dec. 23—Friendship club sponsored a Christmas record dance called "Mistletoe Magic." This brought out a lot of couples in the school.

Dec. 25—"Merry Christmas" was heard everywhere you went.

Dec. 26—Now the vacation begins. The hopes of sled riding parties disappeared as no snow fell the whole week. Parties, parties, and more parties. It would be impossible to list them all. All in all though, we think everyone had a ball.

Dec. 31—Everyone got ready to bring in the New Year. Parties were held at Chuck Chenot's, Ginny Edward's, and Lorene Schmucker's to name a few.

Jan. 1—People didn't do much today. They were all recuperating from New Year's Eve.

Jan. 3—Louisville beat Leetonia 66-62 on our home floor in a real thriller.

Jan. 4—Mr. Boyle changed the usual procedure of dancing—the girls asked the boys at the Rostronian dance. It's Leap year, boys! How fast can you run?

Jan. 6—Did I say the Leetonia game was a thriller? It was nothing compared to the East Palestine game. We came out on top 55-54 despite playing on their floor.

Jan. 7—Sr. Hi-Y sponsored a record dance. Hey! John Schumacher, don't you think that's a dirty way to make money, blackmailing your sister like that? That's O.K. Rita, we know how it is.

Jan. 8—Marnie Ehlers and Carolyn Ely cooked a spaghetti supper for Larry Stump and Nevin Souers. After church Nancy Hudson and Tom Howell joined them and they ate again. That's the way to treat the boys, girls.

Jan. 9—The best government classes EVER! Mr. Holzwarth had laryngitis.

Jan. 10—Louisville traveled to Sebring to bring back a 65-63 victory in a sudden death. Bill Haren put in the final basket.

Jan. 12—Nancy Hudson should watch where she's going instead of who she's running after. It seems she couldn't see a street sign and landed.

Jan. 13—Louisville overtook Lisbon with an 86-71 easy decision. A great relief for the Louisville rooters after the loss of a couple games.

Jan. 14—Oh! my aching feet was heard tonight at the Sock Hop sponsored by the Home Ec. Club. Surprise! Surprise! Surprise birthday party in honor of Ed Mathie at Jane Rebillot's. About 20 kids attended. How did Dale Sanford get the nickname "Tiger" at the Speech Tournament at Massillon. We Know!

Jan. 18—Some of the clubs met; others didn't because of exams.

Jan. 19—We had a half day of school, tests the other half.

Jan. 20—Everyone gave a sign of relief after the last semester exams were over. We beat Minerva 63-44 on our home floor to gain the lead for the Tri-Country trophy. But, that's only half of the games.

Jan. 21—Cheerleaders had a dance to help pay for their new uniforms. There was a nice turnout.

Jan. 22—Everyone to the Standpipe! The sled riding was good both day and night. Laugh! I thought I'd die!

Jan. 24—Sr. Class had a meeting. The fighting Leopards traveled to Poland to bring back a win and a loss. We beat them 68-60 but Tom Edwards fractured his leg in the game and will not be able to play anymore this year.

Jan. 25—Rostronian club went to the Player's Guild tonight.

Jan. 27—The Leopards dropped their first game in the Tri-Country League by losing to Leetonia 58-55.

Jan. 28—Science club sponsored a dance called "Fission, Fussion, Fission, Fling."

CALENDAR

Jan. 31—Louisville really showed its stuff as we rolled over East Palestine.
Feb. 1—Clubs met tonight.
Feb. 3—We beat Sebring in an easy victory of 81-67. Dance was held after the game.
Feb. 4—Tonight was the annual Tri-Hi-Y formal. The theme, "Under Sea Symphony," was carried out very well. Most of the kids went to the Virginian in Alliance.
Feb. 6—Select choir had practice at McKinley for the program on Washington's Birthday.
Feb. 7—We beat Lisbon 71-59 on our home floor.
Feb. 8—Army-Navy tryouts were tonight.
Feb. 10—We beat North Canton in a thrilling climax by the score of 80-75. It's pretty hard to keep your girl from finding out you smoke, with characters like Jackie and Joe around, isn't it Frank Kerchner?
Feb. 11—"Spoon and Spool Spin" was the title of the Home Ec. dance at which Della Petry was crowned Miss F. H. A.; Faye Lyons was also crowned F. H. T.
Feb. 14—Well! Valentine's Day turned into a sad affair as the Leopards traveled to Minerva only to bring back a 75-74 setback.
Feb. 15—Clubs met tonight.
Feb. 17—We beat Poland 80-62 to gain the title of Tri-County Champs, the first time in eight years. Congratulations boys!
Feb. 18—"The Annual Donkey Basketball game," Yea, Issie!
Feb. 19—Some choir members went to hear the Heidelberg college choir at the Reform church.
Feb. 20—Our first basketball assembly, which lasted a half day, was held in honor of the Tri-County Champs.
Feb. 21—Commercial club sponsored a dance called "Washington's Cherry Tree Wiggle."
Feb. 22—The second annual All-County Music Festival was tonight. Wouldn't you know it, the first day we don't have school we have to spend the day in Canton.
Feb. 24—The Leopards took their worst beating as we lost to the outclassed Canton South Wildcats 88-46.
Feb. 25—The last showing of the Rotary Show was tonight.
Feb. 29—Clubs met.
March 6—The grade school operetta, "Once Upon a Time," was presented at a matinee for the students.
March 7—The operetta was presented to the nighters tonight.
March 10—Latin club sponsored a dance. A solo and ensemble contest was held at Mount Union.
March 13—The Pop Concert, featuring the music departments, was held this evening.
March 14—Clubs met.
March 16—The Army-Navy game was held tonight. The captains were Judy Rastetter (Navy) and Lorene Schmucker (Army). Senior Day. Who rules whom? Speech State Contest begins today.
March 17—Commercial club dance was held. Marilyn Kiefaber was crowned Miss Ideal Secretary. Speech finals were today. District Choir and Band contest at Salem.
March 23—The Annual Hi-Y Variety Show, "How High the Moon" was presented tonight and tomorrow night.
March 25—The annual Vesper program was held.
March 28—Clubs met. I hear Dick Mathie got lost in the cemetery after hearing the "ghost."
March 30—Easter vacation began today and ended April 2. What a deal!
April 3—School reopens after a very short vacation. This is courtesy week.
April 7—Tom Edwards and Joan Wartluft were crowned Courtesy King and Queen at the annual Courtesy dance tonight.
April 11—Clubs met tonight.
April 13—End of 5th-6 weeks and school is very quickly drawing to a close.
April 14—Ensemble finals at Kent for choir.
April 20—The play "Inner Willy" was presented by the Junior class.
April 21—Junior class held a dance tonight.
April 25—Clubs met.
April 28—Mr. Mickley and his Latin Club held the Latin Banquet tonight.
May 5—Hi-Y held a dance tonight in new gym.
May 9—Clubs met.
May 12—The big event of the year, the Jr.-Sr. Prom, was held at the Elks Club in Alliance. The Serenaders provided the music. A good time was had by all.
May 13—Baccalaureate.
May 14—The big day (?) arrived. Commencement was today.

NAMES

PAGE 9—GRADE SCHOOL FACULTY. *Row 1:* B. Emerson, E. Evrard, C. Truby, L. Miday, D. Shamblen, A. Gress, B. Miller. *Row 2:* W. Scott, M. Materna, E. Roslosnik, D. Holzwarth, F. Ettelson, L. Walter, R. A. Strausser.

BOARD OF EDUCATION. Dave Smith, Thomas Edwards III, president; Graham Mooth, clerk; Nick Caplea, R. A. Strausser.

HIGH SCHOOL FACULTY. *Row 1:* M. Kimmel, M. Walker, M. Montgomery, M. Sager, C. Galay, D. Norris, J. Shew, E. Aman. *Row 2:* H. E. Wilson, K. Boyle, A. Marko, E. Walter, J. Morgan, R. Mickley, R. A. Strausser. *Row 3:* H. Miller, D. Smith, W. Lautenslager, J. McDougal, L. Emerson, M. Carpenter, R. Moffett. *Row 4:* C. Riley, H. Lutz, W. Holzwarth, E. Sollie, R. Matheny, E. Wright.

PAGE 50—SENIOR CLASS OFFICERS. *Row 1:* L. Kiener, Treas.; Mr. Emerson, Advisor; J. Haren, Sec. *Row 2:* T. Edwards, Pres.; L. Sommers, V. Pres.

JUNIOR CLASS OFFICERS. *Row 1:* J. Pohner, Treas.; F. Sponsellor, Sec. *Row 2:* J. Turner, V Pres.; Mr. Carpenter, Advisor; D. Renie, Pres.

SOPHOMORE CLASS OFFICERS. *Row 1:* C. Ely, V. Pres.; Miss Sager, Advisor; M. Ehlers, Sec. *Row 2:* G. Wehling, Pres.; L. Stump, Treas.

FRESHMAN CLASS OFFICERS. *Row 1:* K. Ruflin, Sec.; Mr. Mickley, Advisor; D. Murray, Treas. *Row 2:* R. Sanderbeck, Pres.; C. Lamborn, V. Pres.

PAGE 51—7th GRADE OFFICERS. *Row 1:* J. Chatelain, V. Pres.; K. Chenot, Pres.; C. Stier, Treas. *Row 2:* L. Black, Sec.; Mr. Lutz, Advisor; Mrs. Norris, Advisor.

ROSTRONIAN OFFICERS. *Row 1:* N. Myers, Treas.; Mr. Boyle, Advisor; J. Pohner, Sec. *Row 2:* T. Howell, V. Pres.; J. Krabill, Pres.

SCIENCE CLUB OFFICERS. *Row 1:* F. Sponseller, Sec.; C. Chenot, Pres.; C. Lutz, Chaplain. *Row 2:* D. Reisdorf, Treas.; Mr. Lutz, Advisor; R. Linhart, V. Pres.

TRI-HI-Y CLUB OFFICERS. *Row 1:* D. Kerstetter, Pres.; Miss Sager, Advisor; L. Schmucker, Sec. *Row 2:* C. Blythe, Chaplain; M. Grisez, V. Pres.

SR-HI-Y OFFICERS. *Row 1:* D. Lamborn, Sec.; T. Howell, Pres.; C. Zumkehr, V. Pres. *Row 2:* Mr. McDougal, Advisor; J. McLaughlin, Chaplain; R. Isgro, Treas.; W. Yoder, Corres. Sec.

8TH GRADE OFFICERS. *Row 1:* J. Parson, Sec.; K. Morgan, Treas. *Row 2:* D. Greening, V. Pres.; Miss Montgomery, Advisor; Mr. Wright, Advisor; D. Fickes, Pres.

PAGE 51—JR-HI-Y OFFICERS. *Row 1:* N. Souers, V. Pres.; Mr. Matheny, Advisor; W. Shank, Pres. *Row 2:* H. Brueckner, Treas.; R. Anania, Sec.

FRIENDSHIP OFFICERS. *Row 1:* C. Williamson, Chaplain; N. Hudson, Pres.; K. Howenstine, Party Chairman. *Row 2:* C. Lutz, Sec.; C. Ely, V. Pres.; C. Criswell, Treas.; Miss Lowe, Advisor.

PAGE 52—JR. ACHIEVEMENT OFFICERS. *Row 1:* J. McLaughlin, V. Pres.; C. Peer, Sec.; E. Barker, Treas.; R. Linhart, Pres.

BAND OFFICERS. *Row 1:* S. Riley, V. Pres.; L. Kiener, Sec. *Row 2:* L. Beutler, Treas.; Mr. Smith, Advisor; C. Chenot, Pres.

CHOIR OFFICERS. *Row 1:* D. Kerstetter, Treas.; L. Kiener, Sec. *Row 2:* G. Dawson, Pres.; Mrs. Terry, Advisor; K. Kiener, V. Pres.

G.A.A. OFFICERS. *Row 1:* J. Wartluft, Pres.; M. Grisez, V. Pres. *Row 2:* J. Kroah, Sec.; Miss Sager, Advisor; D. Kerstetter, Treas.

COMMERCIAL OFFICERS. *Row 1:* L. Schmucker, Sec.; N. Finley, Pres.; S. Cunin, V. Pres. *Row 2:* M. Hupp, Treas.; Mrs. Norris, Advisor; Mr. Walter, Advisor; M. Brown, Chaplain.

HOME EC. OFFICERS. *Row 1:* C. Jeffers, V. Pres.; F. Lyons, Pres.; J. Uber, Sec.; D. Petry, Treas. *Row 2:* J. Ickes, Historian; B. Nau, Song Leader; Miss Galay, Advisor; M. Bresson, Reporter; A. Nau, Parliamentarian.

PAGE 52—GLEE CLUB OFFICERS. *Row 1:* Y. Lingenhoel, Pres.; B. Brown, Sec.; Mrs. Terry, Advisor; C. Williamson, V. Pres.; S. Burchfield, Treas.

RED CROSS OFFICERS. Faye Lyons, Representative; Miss Galay, Advisor; L. Schmucker, Representative.

PAGE 74—SOPHOMORES. *Row 1:* G. Gladieux, D. Miller, B. Anania, P. Few, L. Stump, J. Givens, E. Monnot, G. McGovern. *Row 2:* B. Shank, B. Kuhn W. Metzger, B. Monter, M. Wilson, W. Schaub, D. Barthel, D. Valentine, M. Weiss, B. Henning.

SENIORS. *Row 1:* D. Scanlon, D. Mickley, R. Moran, J. Menegay, R. Isgro, E. Mathie, T. Howell, B. Haren, L. Sommers. *Row 2:* Mr. Morgan, W. Yoder, T. Deitz, R. Myers, A. Cornett, H. Jones, T. Edwards, N. Shockling, W. Milligan, C. Geis.

JUNIORS. *Row 1:* R. Starkey, B. Hershberger, R. Holben, W. Wigington, G. Valentine, L. Gardner. *Row 2:* B. Monter, D. Reisdorf, J. Kerstetter, L. Prince, J. Metzger.

PAGE 76—VARSITY. *Row 1:* Mr. Morgan, D. Scanlon, D. Mickley, R. Moran, J. Menegay, R. Isgro, E. Mathie, T. Howell, W. Haren, L. Sommers, Mr. Miller. *Row 2:* K. Saeger, B. Shank, T. O'Brien, W. Yoder, T. Deitz, R. Myers, A. Cornett, H. Jones, T. Edwards, N. Schockling, W. Milligan, G. Gress. *Row 3:* R. Valentine, D. Reisdorf, R. Starkey, W. Hershberger, J. Kerstetter, L. Prince, R. Holben, W. Wigington, G. Valentine, L. Gardner. *Row 4:* W. Henning, M. Weiss, R. Kuhn, W. Monter, G. McGovern, W. Metzger, W. Schaub, D. Barthel, D. Miller, G. Gladieux. *Row 5:* C. Geis, W. Monter, J. Givens, P. Few, L. Stump, M. Wilson, R. Anania, E. Monnot, J. Metzger.

FRESHMEN. *Row 1:* C. Duplain, C. Mowry, L. Bardash, B. Sorenson, D. Shaffer, L. Luttrell, B. Radalia, J. Denton. *Row 2:* L. Frank, R. Plesia, D. Gravo, D. Wartluft, D. Wartluft, E. Peer, J. Johnson, K. Hathaway, S. Jackson, D. McCauley. *Row 3:* Mr. Sollie, R. Eslich, J. Mustacchio, J. Hoffman, G. Baylor, D. Greening, L. Nimon, M. Rebillot, C. Rastetter, J. Miller, W. Boyle. *Row 4:* T. Kline, C. Ball, J. Chatelain, D. Henning, J. Klemens, C. Lamborn, B. Barns, B. Hallas, D. Avdul, J. Stubblefield. *Row 5:* T. Kerstetter, J. Givens, D. Fisher, R. Stermer, J. Mathie, B. Steadman, B. Hedelson, D. McKimm, F. Tuttle, K. Monnot, D. Samblanet.

PAGE 78—CHEERLEADERS. M. O'Brien, D. Kerstetter, P. Kistler, M. Grisez. E. Fredey, D. Murray, R. Dorm, H. Herman. M. Sorenson, C. Stringer, B. Robarts, K. Morgan.

PAGE 80—VARSITY. *Row 1:* T. Howell, T. Edwards, E. Mathie, T. F. Dietz, B. Haren. *Row 2:* C. Geis, R. Holben, L. Sommers, J. Kerstetter, W. Krabill J. Martig. *Row 3:* Andy Marko.

PAGE 81—RESERVES. *Row 1:* M. Domer, H. Martin, G. Mc Govern, D. Miller, L. Johnson, R. Kuhn, R. Ingram, L. Hannan. *Row 2:* T. Jones, W. Murphy, L. Stump, B. Henning, K. Kauth, G. Klein. *Row 3:* D. Smith.

PAGE 82—FRESHMEN. *Row 1:* L. Kerstetter, D. Wartluft, B. Sorenson, B. Sanderbeck, J. Johnson, D. Wartluft, C. Lamborn. *Row 2:* Mr. Sollie, W. Yoder, C. Maurer, B. Agnes, J. Denton, Mr. Mickley. *Row 3:* C. Moore, L. Frank, Mr. Miller, B. Radalia, R. Andrews.

JUNIOR HI. *Row 1:* T. Kerstetter, F. Snyder, B. Steadman, A. Corn, B. Boyle, B. Smith, D. Greening, J. Chatelain. *Row 2:* J. Emerson, J. Manse, B. Jones, J. Dunbar, D. Taubinsee, E. VanMeter, J. Swallie, B. Hallas, R. Bricker, D. Avdul, G. Parsons, D. Chatelein, J. Edwards, D. Teis, W. Holzwarth.

PAGE 83—BASEBALL. *Row 1:* B. Conner, R. Myers, E. Gulling, D. Murphy, E. Kuhn, J. Schumacher, J. Menegay. *Row 2:* G. Geis, F. Kershner, R. Moore. E. Mathie, T. Edwards, W. Haren, W. Krabill, H. Miller. *Row 3:* L. Milligan, G. Gieseman, L. Kandel, H. Bishop, B. Greenwell, J. Turner.

TRACK. *Row 1:* R. Rinehart, L. Prince, J. McLaughlin, M. Domer, B. Gieselman, W. Yoder, G. Shepherd, W. Kline, R. Dunwiddie. *Row 2:* W. Shank, G. Gladieux, G. McGovern, R. Isgro, L. Hite, A. Cornett, H. Jones, T. Howell, E. Mathie, D. Reisdorf, W. Milligan, J. Garner.

PAGE 84—ARMY. *Row 1:* G. Romigh, M. O'Brien, L. Schmucker, G. Schmucker, N. McKimm. *Row 2:* J. Wartluft, F. Lyons, I. Warnock, J. Uber, D. Baylor. INTRAMURALS. *Row 1:* M. Grisez, J. Wartluft, N. McKimm, C. Fischer. *Row 2:* J. Rastetter, J. Kroah, L. Schmucker, F. Lyons, M. Kiefaber, A. Oyster.

NAVY. *Row 1:* D. Murray, P. Kistler, J. Rastetter, R. Schmuacher, M. Allenbaugh. *Row 2:* C. Fischer, J. Kroch, L. McKimm, F. Mogus, J. Niemeyer.

PAGE 92—1955 MAY COURT. *Row 1:* L. Samblanet, M. Allenbaugh, M. Grisez, B. Apperson, B. Kress. *Row 2:* N. McKimm, D. Kroah, N. Garrison, J. Shellenbarger, J. Kroah.

PAGE 94—CHOIR. *Row 1:* N. Waxler, E. Barker, L. Hostetler, S. Shammo, C. Blythe, C. Steineck, J. Case, F. Sponseller, D. Czkanski, J. Pohner. *Row 2:* J. Grimes, C. Haren, P. Seibert, C. Watson, J. Hollis, N. Blythe, L. Sommers, M. Hartzell, M. Brown, A. Schmucker, C. Frank. *Row 3:* D. Kerstetter, L. Kiener, C. Imdorf, P. Shearer, P. Schloneger, C. Schloneger, G. Romigh, C. Wack, B. Helmuth, J. Wartluft, L. Schmucker, J. Kroah, K. Bremer, B. Taylor, M. Dalrymple. *Row 4:* L. Rine, H. Mowen, J. Hannay, D. Krabill, R. West, L. Millhone, W. Blatt, B. Betz, T. Davis, C. Lamborn, G. DeWalt, L. Haren, B. Schloneger, D. Shankle, Mrs. Terry. *Row 5:* S. Schloneger, T. Moulin, B. Apperson, S. Rine, P. Kreisher, M. Kiefaber, M. Shore, S. Young, J. Sainer, B. Henning, J. Rastetter, J. Royer, M. Drake, G. Dawson, C. Leslie, J. Baker. *Row 6:* L. Kerstetter, J. Sluss, D. Fisher, K. Kiener, W. Yoder, L. Miller, C. Ankrom, L. Hite, W. Henning, C. Mowry, B. Eshler, R. Lautzenheiser, L. Hisey, R. Walters, L. Lautzenheiser, R. Ecrement, C. Sommers.

PAGE 98—ARION AWARDS. Mrs. Terry, E. Hisey, A. Buck, Mr. Smith.

CLARINETS. C. Wack, K. Morgan, L. Krabill, N. Riley, M. Brown, C. Williamson.

CLARINETS. S. Riley, M. Runkle, N. Blythe, L. Kandel, R. Rinehart, S. Arner, R. Jackson.

BASS AND CLARINETS. J. Hollis, J. Walter, J. Fisher, E. Wack, S. Lane, J. Lothamer, C. Leslie.

SAXAPHONES. C. Peer, J. Greene, J. Adams, D. Kiener, D. Garner, J. Briggs, S. Bowden.

SAXAPHONES AND TRUMPETS. J. Hawkins, B. Jones, P. Jones, R. West, L. Hisey, E. Alloway, M. VanHorn.

PAGE 104—MAJORETTES. M. Monter, C. Blythe, M. Ehlers, N. Hudson, D. Wilson, S. Whitson, B. Pariso, L. Speece, R. Rook, L. Samblanet.

SWING BAND. *Row 1:* J. Hawkins, C. Peer, S. Bowden, J. Greene, B. Jones, B. Henning. *Row 2:* R. Lautzenheiser, C. Chenot, C. Steineck, J. Hollis, D. Morgan, H. Smith, D. Atkinson, L. Kiener, C. Lutz, B. Holman, K. Kiener, R. Linhart, D. Groves, E. Yoder.

PAGE 99—PERCUSSION. J. Sainer, C. Ely, L. Beutler, D. Atkinson, W. Zwick, J. Lane, G. Clark. TRUMPETS. K. Kiener, E. Yoder, R. Wehling, J. Wallace, M. Hartzell, E. Barthel, M. Dykstra.

TRUMPETS. R. Linhart, D. Veigh, D. Groves, J. Jackson, J. Lautzenheiser, D. Morgan, W. Hohman, L. Himes.

P.T.A. CAMP SCHOLARSHIP
R. Linhart, C. Steineck.

TROMBONES. C. Chenot, C. Steineck, S. Burchfield, Y. Lingenhoel, R. Lautzenheiser, P. Hollis, L. Kiener. FLUTE AND BELL LYRE. C. Brueckner, M. Chenot, C. Lutz, B. Nimon, S. Gier, D. Miller.

PAGE 101—CONCERT BAND. *Row 1:* E. Henning, B. Jones, M. Brown, R. Jackson, K. Morgan, S. Riley, C. Lutz, S. Heckleman, M. Chenot, M. Ehlers, C. Brueckener, N. Hudson. *Row 2:* J. Lothamer, S. Lane, L. Krabill, C. Williamson, S. Arner, J. Fisher, M. Wilson, V. Thorpe, B. Nimon, P. Hollis, L. Kiener, E. Yoder, J. Briggs, J. Adams, S. Bowden, C. Peer, J. Greene. *Row 3:* D. Watkins, M. Runkle, N. Blythe, N. Riley, L. Himes, D. Sluss, E. Alloway, D. Veigh, W. Hohman, R. Linhart, D. Groves, E. Barthel, M. Hartzell, M. Dykstra, R. Wehling, J. Jackson, J. Wallace, D. Garner, D. Kiener, L. Hisey, R. West, P. Jones. *Row 4:* L. Kandel, E. Wack, J. Christensen, M. McEowen, J. Schwallie, J. Lautzenheiser, D. Fisher, P. Schoner, D. Morgan, J. Hollis, C. Leslie, J. Hawkins, D. Rinehart, C. Wack, J. Walter, K. Kiener, D. Miller, S. Burchfield, Y. Lingenhoel, R. Lautzenheiser, C. Steineck, C. Chenot. *Row 5:* D. Atkinson, G. Clark, W. Zwick, J. Lane, G. Gress, J. Sainer, C. Ely, L. Beutler.

DUMONT'S
SPORTING GOODS
134 5th, N.W.
Quality since 1874

R. H. Hawkins
Gen. Mgr.

W. B. Farber
Mgr.

Good Luck Graduates
of "56"

MARTIN'S STATIONERS
3050 PLAZA SHOPPING CENTER
Canton, Ohio

FRENZIED FASHIONS:
A physician says one million women are overweight. These are, of course, round figures.

sunshine
made to order
(day or night delivery)

Forget the weather prediction. Forget the clock. If you want to dry clothes on rainy days . . . or at 10 o'clock at night . . . go right ahead. An electric clothes dryer is all you need! Thirty minutes to an hour of "electric dryer sunshine" does the job while you relax.

The OHIO POWER Co.

THOMPSON'S
DAIRY LAND

Cor. Routes 62 and 44

"Factory to You"

SWISS CHEESE — ICE CREAM
BUTTER

"I want a very careful chauffeur," said the rich old man. "I want a man who takes no risks at all."

"I'm just the man for you," said the applicant. "Can I have my salary in advance?"

JUSI'S CHEESE HOUSE
DELICIOUS SWISS CHEESE
TRAIL BOLOGNA
Wholesale and Retail
2351 Canton-Alliance Rd.
CANTON, OHIO

Compliments of

PAUL'S FOOD MARKET
Paul Kerstetter

JEANNE BEAUTY SALON
232 E. Main St.
LOUISVILLE, OHIO
Phone TRojan 5-8828 — Louisville

Congratulations
to the Class of "56"

DICK'S DRY CLEANING
WE DO OUR OWN
CLEANING
115 E. Gorgas St.
Phone TRojan 5-2245

Congratulations
to the
Class of "56"

ZWICK DEPT. STORE

FLANAGAN & NIST

Canton's Complete Paint Stores

MAIN STORE — MCKINLEY AT 5TH N.W.

TUSCARAWAS W. BRANCH — CLEVELAND AVE. BRANCH

3007 Tuscarawas St. W. 2747 Cleveland Ave. N.W.

— Visit Our Complete Art Department —

Compliments of

PAUMIER'S

SURE INSURANCE
SINCE 1920

NOTARY SERVICE

PORTABLE
and
OFFICE TYPEWRITERS
Adding Machines

STEBBINS BUSINESS MACHINES

331 W. TUSCARAWAS ST. GL 5-5901

CONGRATULATIONS TO THE CLASS OF 1956

AND FUTURE GRADUATES

FROM YOUR FRIENDS

LETHERMAN'S SEED STORE

Canton 2, Ohio

Compliments Of

JOE KRESS

IGA FOOD STORE

HARRISBURG

THOUGHTS FOR A RAINY DAY:

At twenty, a young man thinks he can save the world. By the time he's thirty, he begins to wish he could save part of his own salary.

CONGRATULATIONS CLASS OF "56"

KOBACKER'S

CANTON'S PROGRESSIVE DEPARTMENT STORE

Corner Market and 5th Streets Canton, Ohio

Texan: "Mr. Allen, I proposed a toast to the Alamo, where 136 brave Texans stood off 15,000 of Santa Anna's best troops—and the Battle of Galveston Gulch, where 2 Texas Rangers defeated a thousand Apaches."

Charles D: "And I'd like to drink to out great hero in Boston—Paul Revere."

Texan: "Hero?—wasn't he the guy who got on a horse and ran for help?

Congratulations

WEHLING CONST.

TR. 5-2796

Congratulations and Best Wishes to the Class of "56"

MIKE'S TAVERN

WE SPECIALIZE IN SPAGHETTI

705 W. Main St. Louisville

GEORGE STARR

Household Furnishings — Furniture
Floor Coverings — G.E. Electric Appliances
Plumbing Fixtures — Electric Pumps
Pittsburgh Paints — Myers Pumps
Johnson Motors — Easy Washers
TELEPHONE TRojan 5-5584
Louisville, Ohio

Congratulations

ISALY'S

DAIRY PRODUCTS

ICE CREAM

Louisville

Compliments of

GIER'S RESTAURANT

ALLEN SHOE REPAIR

AT

MAHONING ROAD PLAZA
SHOPPING CENTER

3027

Canton, Ohio

ROSSO MEN'S WEAR

MAHONING ROAD PLAZA

Next Door to Isaly's

CANTON, OHIO

Tailor-made Skirts — $10.95

Tailor-made Trousers — $14.95

Compliments of

"E" JEWELRY

Canton's Oldest Credit Jewelers

135 East Tuscarawas

Mahoning Rd. Plaza

Mrs. Aman: "George, the last time your mother visited us, she spent her entire time pointing out all my faults."

Mr. Aman: "She couldn't have pointed them all out, dear. She was here only two weeks!"

FARMALL TRACTORS

MCCORMICK FARM EQUIPMENT

Sales and Service

LINDER BROS. FARM EQUIPMENT

Phone GLendale 5-4304

RD 3 Canton, Ohio

Famous For Our $1.00 Dinners

CHICKEN MANOR

2 Miles North of North Canton

On Route 8

Phone HYacinth 9-7092

We Cater To Parties

COMPLIMENTS OF

BURROUGHS RADIO INC.

WHOLESALE ELECTRONIC DISTRIBUTORS

Distributors Of Setchell-Carlson Television

HOOVER

FINE APPLIANCES

. . . around the house,
around the world

Razz: "I went to a wonderful New Year's party in Miami. All the girls got in a big swimming pool and nobody could come out until a man swam in and got her out for his date."

Jackie: Who got you out, Razz?"

Razz: "The Miami Pulmotor Squad!"

Congratulations to
The Class of "56"

RODEN'S CORNER SERVICE

LUBRICATION AND WASH

Schmucker's Corner

Phone TRojan 5-8925

GATTUSO'S MUSIC CENTER

130 Market Ave., South

Canton — — — Ohio

Distributors of

King Band Instruments — General Accordions
Selmer & Le Blanc Band Instruments
Musical Mdse.

Compliments of

STARK CO. AUCTION

BILL HALE

Auctioneer and Owner

Sales Every Saturday Night
3 Miles East of Canton — Rt. No. 62

America's top top secret

The United States Government has a lot of closely-guarded secrets—weapons, strategies, ways to fight communism. But of all of them, there's one that's more jealously guarded than all the rest. And *you're* the only one who knows what that secret is!

One of your rights as an American is the right to a secret ballot. And you alone know how you mark your ballot. No one sees it, no one can influence you. It's your secret.

In the Red-dominated countries, your vote—if you get one—is about as secret as a brass band playing in a greenhouse. You usually have only one candidate to vote for. A group of sharp-eyed officials checks your ballot to see that you voted the "right" way.

Some people, even in this country, think that that's the way elections should be run. Most Americans don't agree and it's up to every one of us to see that our ballots remain secret. If we let the secret ballot get away from us, we can say goodbye to all our American rights—freedom of speech, freedom of religion, freedom of press and all the others.

How can we preserve these freedoms? By speaking out strongly when we see them endangered. By using our secret ballot every election day to keep America free. Remember, they're *your* rights, so treat them *right*.

TIMKEN

The Timken Roller Bearing Company

"The right to work shall not be abridged nor made impotent"

DO YOU KNOW YOUR RIGHTS?

As Americans, we have the greatest freedom and the highest standard of living in the world. Help keep it that way by knowing your rights and guarding them well. Some of them are:

Freedom of worship
Right to secret ballot
**Right to know how your union spends your dues*
Freedom of speech
Freedom of the press
Right to criticize officials
**Right to know salaries of your union officers*
Freedom from search without warrant
Right to petition government for redress of grievances
**Right to know if your union officers are Communists*
**Right to know how your union is run*
Right to speedy and public trial by jury
Right to help of a lawyer
**Right to hear your employer's side of disagreements*
Right not to appear as a witness against yourself
**Right to refuse to permit the "check-off" of union dues*
**Right to go direct to your boss with a grievance*
Right to be presumed innocent until proved guilty
Freedom to own property
**Right to work despite union jurisdictional disputes*
Freedom to work in any locality
**Right to proper supervision of your union welfare funds*
Freedom to start and manage a business
Freedom to make a profit
**Right not to be fired by union leaders*
***Right to vote on company's best offer*

*These are rights you enjoy under the Taft-Hartley law.
**This is a right enjoyed by members of United Steel Workers, C.I.O. only when the Taft-Hartley law is invoked.

THEY'RE YOUR RIGHTS, TREAT THEM RIGHT!

THE COPE FURNITURE CO.

ROUTE 62 ALLIANCE

"Open Every Evening Until 9:00"

FURNITURE, CARPETS, INTERIOR DECORATING

SHOP AND COMPARE

For
SCHOOL JACKETS
CLUB SWEATERS
See Us First
PRICED REASONABLY
FISHER BROS. DRY GOODS COMPANY
236 E. Tusc. St.

Chicks Hatched the Year Around

Poultry Supplies of All Kinds

"ONE-STOP" CHICK POULTRY SERVICE

AMSTUTZ HATCHERIES

916 Lawrence Rd., N.E., Canton, O.

Phone GLendale 3-9193

Mr. Moffett: "Don't mention Cleveland to me, dear. My parents had an awful accident in Cleveland years ago."

Miss Sager "Why, Moff, I thought you were born in Buffalo!"

McKARNS BODY & PAINT

COMPLETE BODY WORK AND PAINTING

FRAME STRAIGHTENING AND WELDING

Phone TRojan 5-8881 On Miday Rd.

LOUISVILLE, OHIO

CONGRATULATIONS

GRADUATES AND STUDENTS

BORT'S PHARMACY

"Your Drug Store"

WHOLESALE MEATS

LOUISVILLE FROZEN FOODS LOCKER

MEATS AND GROCERIES

Phone TRojan 5-2314 700 W. Main St.

WHOLESALE FREEZER PROVISIONS

Compliments of

DONALD E. LOTHAMER

INSURANCE AGENCY

Compliments of

FAIRY MIST CLEANERS

Phone TRojan 5-2195

LOU & HAZEL TRUCK STOP

Sandwiches and Fountain Service

Across from Marlboro High School

Rt. 619

Isie: "I'm worried about my big appetite. I must have food on my mind. I dream about it every night."

Mr. Morgan: "That is strange, Isie. Most boys your age dream about girls."

Isie: "Oh, I dream about girls, too—but I'm always pouring ketchup over them!"

FAIRMOUNT HARDWARE & TOY CENTER, INC.

3605 Mahoning Rd., N.E.

Canton 5, Ohio

PAINT — GLASS — TOYS

PLUMBING AND ELECTRICAL SUPPLIES

FAIRMOUNT CUT RATE

Patent Remedies — First Aid Needs

Film — Tobacco — Candy

3603 Mahoning Rd., N.E.

Canton 5, Ohio

Open 'Til 10:00 P.M.

GL - 10335

W. A. WALKER & SONS

Home Dressed Pork and Beef

Georgetown Road

Phone TR 5-5858

Congratulations To
The Class of "56"

BRESSON SHOES

112 East Main Street

Compliments of

GESTETNER DUPLICATOR CORP.

MIMEOGRAPH SALES AND SERVICE

Canton, O. Ph. GLendale 5-8882

Waitress: "What do I suggest you order, Mr. Boyle? Well, when people talk about this restaurant, they always say something about our hamburgers."

Mr. Boyle: "Fine. Then I'll have two hamburgers."

Waitress: "But I haven't told you what they say!"

COMPLIMENTS OF

E. B. MILLER

★

JEWELRY

114 East Main St. Louisville, Ohio

On the CBS show, "My Favorite Husband," George Cooper remarked that women often don't know how well off they are. Lady Godiva, for instance, never realized how lucky she was that she lived before the day of the Italian haircut!

Diamonds Watches

Jewelry Silverware

Congratulations to
The Class of 1956

KANDEL BROS.

Homer and Ted

Congratulations to
the Class of "56"

WILSON BAKERY

COMPLIMENTS OF

PAQUELET FURNITURE

229 S. CHAPEL ST.

★

Phone TRojan 5-2979 Louisville

QUALITY FURNITURE SINCE 1867

Compliments of

YODER OLDSMOBILE

OLDSMOBILE
Sales and Service

Phone TRojan 5-5502

LOUISVILLE, OHIO

YODER AIRPORT

"Flyers' Headquarters"

Phone TRojan 5-8800

Louisville, Ohio

Mr. Miller: "Why, dear, I believed you always thought of me as being on the romantic side—you know, like Sir Galahad. Didn't you used to say I looked like any knight on a big horse?"

Mrs. Miller: "No, Hank. I said you looked like a big horse any night!"

GIESEMAN'S MARKET

GROCERIES, MEATS

BORDEN'S ICE CREAM

Compliments of

ALLIANCE TYPEWRITER & OFFICE SUPPLY CO.

41 South Arch St.
ALLIANCE, OHIO

Exclusive Royal Typewriter Dealer Ph. 3193

Congratulations To
The Class of "56"

C. C. SHOEMAKER

FOOTWEAR & REPAIRING

201 E. Main Louisville, Ohio

Compliments of

YODER'S
TEXACO SERVICE

311 W. Main St.
Ph. TR—5-2425

COMPLETE CAR SERVICE

COMPLIMENTS OF

C. Q. ZAHNER, INC.

FORD DEALER SINCE 1924

LOUISVILLE, OHIO

Compliments of

SOEHNLEN PIPING CO. INC.

LOUISVILLE, OHIO

Compliments of

ZWICK BROS.

LUNCHES

GIFTS — NOVELTIES

Louisville, Ohio

Compliments of

REBILLOT'S MARKET

Bob A: "Gee, Bill, last night I walked in my sleep again and I wound up at the Brown Derby. Gosh, it was embarrassing when they woke me up."

Bill S: "It must have been embarrassing, Bob—you in your pajamas."

Bob: "Who wears pajamas?"

We can furnish all materials required for a complete house, including plumbing, heating, etc.

No down payment required.
Pay like rent.

E. C. LAIR LUMBER CO.

SOHIO PRODUCTS
X-Tane and Supreme Gasoline
H.Q.D. Motor Oil
Atlas Batteries and Tires — Repairs

WEST MAIN
SERVICE STATION
Phone TRojan 5-2231

Congratulations to
The Class of 1956

STERN AND MANN

CANTON, OHIO

THURIN'S

for your home beautiful

CANTON

✻

3 STORES to serve you with
style, quality and value
in home furnishings

✻

524 MARKET AVE., N.
HOUSE OF MODERN
COUNTRY FAIR
SHOPPING CENTER

HIGHLAND BAR

Route 62

Formerly DANNY'S

Our Best Wishes to the
Graduating Class of "56"

THE A. E. SCHWAB
HEATING CO.

LOUISVILLE, OHIO

Dave L: "You know, Ozzie, my Uncle Max was given only six months to live by a whole bunch of doctors and specialists, but he decided to ignore them and he quit the diet they gave him and threw out all their medicines and pills. And he certainly fooled them."

Ozzie: "He did?"

Dave: "Yeah—he died in a week!"

Compliments of

KRESS SUPER MARKETS
"Kress Sells for Less"

on Route 30 in East Canton

3255 North Cleveland Ave., Canton

1221 East Tuscarawas in Canton

BALDWIN

TODAY'S FINEST SPINET PIANO

HAHN & CO.

404 W. Tuscarawas Dial GL 4-4923

CONGRATULATIONS – CLASS OF "56"

FROM THE BAKERS OF
STERLING ENRICHED
and
MISS "19" HEALTH BREAD

STERLING BAKERY
CANTON, OHIO

Congratulations to
The Class of "56"

VIRGIL A. MILLER

Greenhouse and Cider Mill

Congratulations
To the Class of "56"

THE
LOUISVILLE HERALD
Your Community
Newspaper Since 1887
PRINTING and PUBLISHING
School and Office Supplies

ART — ENGINEERING
and
DRAWING SUPPLIES

CITY BLUE PRINT SERVICE

524-28 4th St., N.W. Canton, Ohio

T. F.: "Judy is quite disappointed with the bottle of perfume I got her for Christmas, Lee."

Lee: "What's the matter, T. F.? Don't it smell good?"

T. F.: "Oh, it smells all right, but it's called "Sinful" and the label on it says it'll bring out the beast in a man. The trouble is I'm getting too old to answer the call of the wild?"

IF
IT'S

Borden's

IT'S GOT
TO
BE GOOD

Congratulations to
The Class of "56"

HARRISBURG INN

Route 62 Harrisburg, Ohio

Phone TRojan 5-8012

THE STARK COUNTY MILK PRODUCERS' ASSOCIATION, INC.

300 12th St., N.W.
Phone GLendale 6-2856

CANTON, OHIO

Jerry H: "When I was a little boy, Lonny, my mother mistreated me. She was always telling me to go out and play."

Lonny: "But, Jerry, your mother wasn't mistreating you when she told you to go out and play."

Jerry: "In traffic?"

Compliments of

MILLER NURSING HOME

Excellent Home Cooked Meals
Complete Care At Reasonable Rates

Phone TRojan 5-8444 R. D. No. 3
4 Miles East of Louisville
on Route 153

ANTHONY MONDOK
CUSTOM TAILOR
Ladies' and Men's Garments
Alterations — Remodeling
Phone GLendale 3-5403
230 Cleveland Ave., N.W.
CANTON 2, OHIO

Compliments of

RUDY-SEIPLE
FAIRHOPE GREENHOUSE

Dial GLendale 2-3806

Congratulations "56"

KLEIN'S KORNER

COMPLETE CARRY-OUT STORE

California Ave., Louisville Rd.

Compliments of

BON MARCH'E

421 Market Ave., N.

CANTON, OHIO

HOWARD W. LINERODE
AGENCY

INSURANCE — REAL ESTATE

1208 W. Main

Louisville

Phone TRojan 5-2278

Congratulations to
the Class of "56"

FREASE ELECTRIC
KENNETH L. FREASE, *Mgr.*

Commercial — Industrial

705 - 2nd N.W. Phone GL—5-5377
Canton, Ohio

LEAHY'S
THRIFTY MARKET

COMPLETE FOOD SERVICE
We Deliver

604 - 3rd St., S.W Canton, O.

Phone GLendale 3-3109

A group of Army privates were griping. Their sergeant barked at them. "Stop complaining, you jerks. Don't you realize the Army separates the men from the Boys?" "What bothers us" yelled back a private, "is, it also separates the men from their girls."

Compliments of

SLAUGY'S AMOCO SERVICE

LET'S GO AMOCO

Route 153 Phone TRojan 5-8832

Louisville, Ohio

Compliments of

HUDSON'S DRUG STORE

Your REXALL Store

Congratulations to

the Class of "56"

MONTER BROS. LUMBER CO.

QUALITY LUMBER

Phone TRojan 5-2159

PEER'S DAIRY STORE

Home of Betsy Ross in Louisville

LUNCHES — CONFECTIONS

ICE CREAM

Open 15 Hours Daily

Compliments of

MICHEL'S SHELL SERVICE

Rt. No. 62, Harrisburg

R.F.D. No. 1, Louisville, Ohio

Phone TRojan 5-2888

Compliments of

HOMER'S, INC.

"SMART CLOTHES FOR YOUNG MEN"

Cleveland Ave. at 3rd, N.W.

Phone GLendale 3-3603

COMPLIMENTS OF

THE LOUISVILLE ELEVATOR CO.

"For more and better sweets"

THE NUT SHOP

200 E. Main St.

Louisville

COMPLIMENTS

OF

LOUIS THEATRE

An optimist fell from the top of the Empire State building. As he went by the twelfth floor he muttered: "Well, so far, so good."

Compliments of

ERNEST THOMAN

CUSTOM FLOORS

Bauman Ct., Louisville

Congratulations

KAGEY FOODS

125 E. MAIN ST.

Louisville, Ohio

Dial TRojan 5-5506

BECK'S

MAHONING ROAD

SHOPPING CENTER

GL—2-3446

Popular Fashions Popular Priced

Compliments of

FRENCH BEAUTY SHOP

JOANNA WILDER

Phone TRojan 5-8828

Congratulations to the Class of "56"

DOUGHERTY FEED

Louisville, Ohio

Papa Moses shot a skunk;
Mama Moses cooked a skunk;
Baby Moses ate a hunk;
Holy Moses, how they stunk.

RAY'S PURE OIL SERVICE

Cor. W. Main & Gorgas Sts.

Tires — Batteries
Gas — Car Wash — Polish — Oil
Lubrication — Accessories

Ph. TRojan 5-8117

BORON'S BARBER SHOP

Canton-Louisville Rd.

R. D. No. 4

LOUISVILLE, OHIO

WALTER SCHNEIDER AND SONS

FEED AND FARM SUPPLIES

DRINK

Coca-Cola

TRADE-MARK REG. U. S. PAT. OFF.

IN BOTTLES

Compliments of

ZORGER COAL CO.

LOUISVILLE, OHIO

In a certain college, the latest course was posted on the bulletin board at the beginning of the semester:

"Course in Accounting for Women."

After the sign had been up for a couple of days, some one put another sign under it:

"There's *no* accounting for women."

Visit Canton's
All New

COLONIAL
RESTAURANT

MAHONING RD. PLAZA

Canton, Ohio

Compliments of

DOUGHERTY'S FLOWERS

Fairhope

*CONGRATULATIONS TO THE CLASS
OF "56"*

STARK HARDWARE & SUPPLY

APPLIANCES – SPORTING GOODS – PAINTS

Nick Barry

ALL THE NEWEST RECORDS
ALL THE TIME . . . AT
CANTON'S ONLY COMPLETE
SELF SERVICE RECORD SHOP

NICK BARRY and STEVE McDONELL'S

The TURNTABLE

INCORPORATED

212 3rd ST,. N.W. CANTON

Steve McDonell

New, Used and Rebuilt
Also Portables
We Rent, Sell and Repair All Makes

BENSON TYPEWRITER COMPANY

330 4th St., N.W. Canton, Ohio

Thoughts For A Rainy Day:

Nature is wonderful. A million years ago, who knew we were going to wear glasses—but look at the way Nature placed our ears!

Stark's

Downtown and Plaza

• ALLIANCE • MASSILLON

SERVING CANTON AND
STARK COUNTY
FOR OVER 44 YEARS

- Downtown Canton
  CANTON PLAZA
- Alliance
- Massillon

Compliments of

J. B. METZGER CO.

QUALITY HARDWARE FOR MORE THAN 80 YEARS

Sporting Goods – Builders' Hardware
Appliances – Paints – Seeds

"If It's Hardware – We've Got It!"

Louisville, Ohio Dial TRojan 5-5591

Compliments of

STAR MILLS

MASTER-MIX FEEDS

Compliments of

LOUISVILLE HOME &
AUTO SUPPLY

FIRESTONE STORE

Hotpoint Appliances — Sylvania TV

Phone TRojan 5-2972

CONGRATULATIONS
CLASS OF 1956

JOHNSON CHEVROLET INC.

GRAVO RADIO

917 W. Main Dial TRojan 5-2260

A BETTER PLACE TO BUY

YOUR RADIO AND TELEVISION

Sad Tales:

A professor once spent several years investigating the problem of why professors are absent-minded. Unfortunately, he forgot the answer.

MEADOWS

PERSONALIZED DRY
CLEANING

1212 West Main St.

Dial TRojan 5-5582

LOUISVILLE, OHIO

Compliments of

THE GREASE SPOT

SUNOCO GAS AND OIL

Dick Menegay

Compliments of

WALLACE MOTORS INC.

CHRYSLER, PLYMOUTH, AND INTERNATIONAL
TRUCKS – SALES AND SERVICE

Phone TRojan 5-5516 1050 W. Main St.

Louisville, Ohio

THE C. N. VICARY CO.

CLOTHES FOR
MEN AND BOYS

Webster Revised:
Jury: Twelve men who decide which side has the better lawyer.

"There Is Health In Every Drop"

THE CANTON PURE MILK CO.'S

HOMOGENIZED VITAMIN D
SOFT-CURD MILK

Richer – Creamier – More Easily Digested

THE CANTON PURE MILK CO.

2540 Mahoning Rd. N. E. Phone GLendale 5-5274

BILL'S DINERS

● ●

CANTON – N. CANTON

Compliments of

BISHOP'S GARAGE

AUTO REPAIRING AND
WELDING

Tune-up and Repainting

Registered Briggs-Stratton Agent

Phone TRojan 5-2818

LOWEST FOOD PRICES ANYWHERE
COMPLIMENTS OF

SELF-SERVE HOME OWNED

I. G. A. SUPER MARKET

PAUL HAIDET

On The Square Louisville, Ohio

CONGRATULATIONS
CLASS OF '56

CONRAD FABRIC SHOPPE

North Fairhope Road

Phone GLendale 5-8486 Louisville, O.

Congratulations
Class of 1956

LAMIELLE & THORPE
BARBERS

Louisville, Ohio

Phone TRojan 5-2936

Congratulations to the
Class of "56"

BEATTY'S RADIO &
APPLIANCE

SALES AND SERVICE

Two Irishmen were talking one day. "Have you christened your new baby yet?" One of them asked the other.

"Sure I have," the second Irishman said. "We've christened her Hazel."

"Fine thing," the first one said. "Over two hundred Saints to name the kid after, and you have to name her after a nut."

RACLAIR SOHIO
SERVICE

Gas, Oil & Accessories
Confections

Light Groceries

A Good Place To Shop

GREMMINGER ELECTRIC

HARDWARE & SUPPLY

COMPLIMENTS OF THE

SUPERIOR PROVISION CO.

And then there's the story of the miser who came home to find his wife in the arms of another man.

"Stand behind your lover, false woman!" he shouted in rage. "I'm going to shoot you both!"

Congratulations to a

Splendid group of Boys and Girls

MABEL LOZIER'S

FLOWER SHOP

110 E. MAIN ST.

Compliments of

MOCKERMAN

BARBER SHOP

RAY L. O'BRIEN AGENCY

205 E. Main St.

REAL ESTATE

INSURANCE

TR—5-8155

ALSCO INC.

618 - 12th St., N.W.

Canton, O. GL—3-4418

Largest Aluminum
Storm Window and Door
Manufacturer in the World

Best Wishes to the
Class of "56"

BAERS' OF CANTON

OFFICE SUPPLIES AND EQUIPMENT

Canton, Ohio

THE
WORLD'S BEST PEOPLE
EAT HERE
OUR CUSTOMERS
4431 West Tuscarawas 3250 Cleveland Ave.
East Waterloo Road, Akron, Ohio
DRIVE IN RESTAURANTS
"THE WATERLOO"

Joe had had his leg chopped off in a plant accident, and, after six months, he was getting a little tired of sympathy. When he was walking along one day, he passed a solicituous old lady who saw him, shook her head sadly, and said:

"My poor man, I see you've lost a leg."

Joe looked down in horror.

"My goodness," he said, "so I have."

Congratulations

CUT & CURL

425 West Main Louisville, Ohio

Phone TR—5-5177

Eladie Monter, *Owner and Operator*

Phone TR—5-2829

CONGRATULATIONS TO
THE CLASS OF 1956

RICE OFFICE SUPPLY

204 - 3rd St., N.W.

Canton, Ohio

BENMOR CHINA CO.

WHOLESALE
CHINAWARE AND DINNERWARE

Canton-Alliance Road — Route 62

Ben Kamenetsky Louisville, Ohio

WALTER SCHNEIDER
& SONS

FEED & FARM SUPPLIES

DOUGHERTY'S
FOR
DIAMONDS

HAMILTON, ELGIN
AND BULOVA WATCHES
CAMERAS, PROJECTORS
AND SUPPLIES

DOUGHERTY'S JEWELRY
404 W. MAIN ST.
Phone TR—5-5633
Louisville, Ohio

FARMALL TRACTORS
McCORMICK FARM EQUIPMENT
INTERNATIONAL
REFRIGERATORS
HOME FREEZERS
Sales and Service
LINDER BROS.
FARM EQUIPMENT
Phone GLendale 5-4304
R. D. 3, Canton, Ohio

SAD TALES:
How about the illegitimate Rice Krisple—he had snap, crackle, but no pop.

Compliments
A. NICKLES BAKERY INC.
GL—2-0105

VERN BRAHLER
BODY & PAINT SHOP
Radiator Repair
and
Auto Glass
24 Hr. Towing
TR—5-2346

HEADQUARTERS
for
SPALDING
Baseball Equipment
Badminton • Croquet
Basketball • Bowling
Football • Archery
Golf • Tennis
CANTON
HARDWARE
215 Market South
and
114 Fourth St., N.W.

COMPLIMENTS OF

C. E. KROFT COAL CO.

Compliments

HOMER'S

Good Clothes For Men and Young Men

Cleveland Ave. at 3rd, N.W.

"I know a very worried business man. He gave his secretary some expensive perfume for Christmas—and his wife just got wind of it!"

Compliments of

THE STANDARD OIL CO.

Main & Chapel

Louisville, Ohio

Congratulations '56

MIRIAM E. KRABILL

Special Representative

COLUMBUS MUTUAL LIFE

Ph. TR—5-5891

FENTON'S

At Fairhope

GROCERIES AND MEATS

Phone TRojan 5-2311

CONGRATULATIONS TO
THE CLASS OF "56"

The Lawyers

Dentists

Physicians

OF
LOUISVILLE

Graduation
or Commencement?

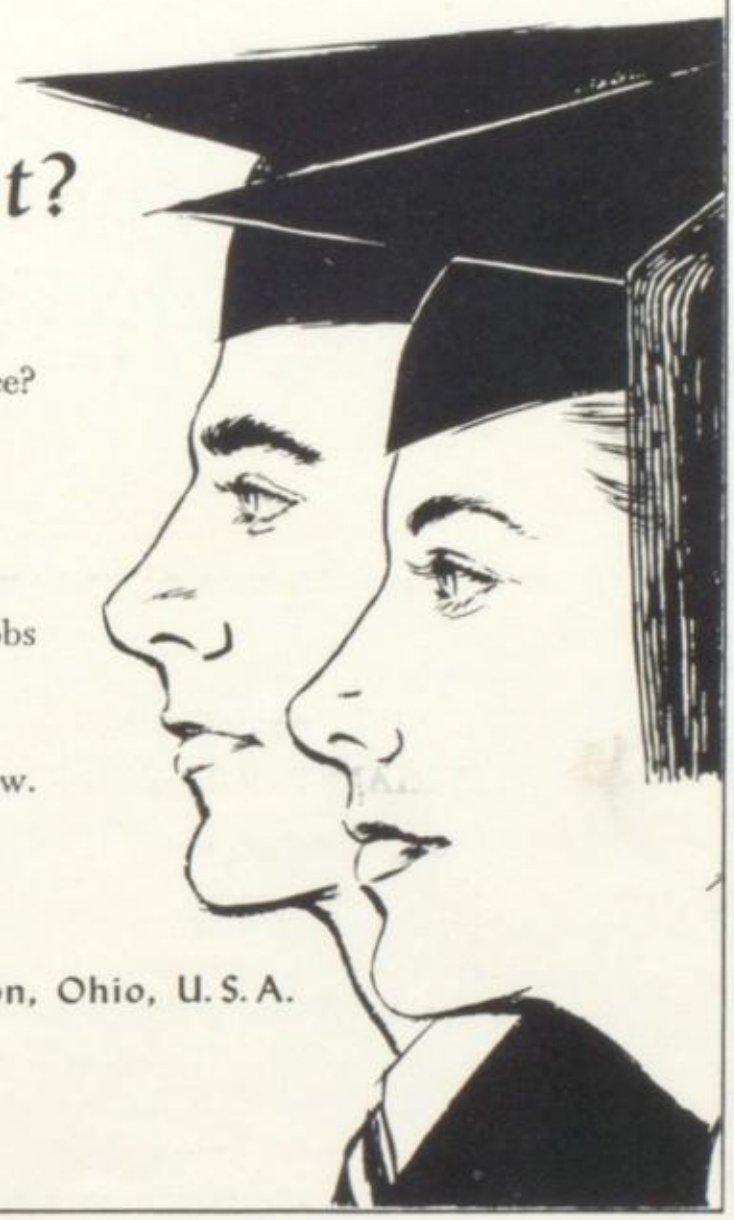

Two words with different meanings. It all depends on your point of view. Will you graduate or will you commence?

Graduation means the completion of a required course. Commencement means the beginning of new experiences.

This year, seniors will be starting new tasks. Some of you will become housewives, others will start new jobs in shops, factories and offices. Still others, will continue your studies in college.

All of these opportunities are a chance to commence anew.

Make the Most of it.

HERCULES MOTORS CORPORATION • Canton, Ohio, U.S.A.

KINDLER TRACTOR SALES
Louisville-Ravenna Road on Route 44
LOUISVILLE, OHIO
Phone TRojan 5-2826

Ford TRACTOR

Dearborn FARM EQUIPMENT

Tennessee Ernie comes up with the unhappy thought that a wedding license gives a woman the right to drive a man!

COMPLIMENTS
OF

Stahlheber's

Congratulations To
The Class of "56"

For Finer Jewelry
NUSBAUMS
Established 1910 105 E. Tusc.

PETTY'S GARAGE &
BODY SHOP
SINCLAIR PRODUCTS
Owned and Operated by Alumni
134 N. Chapel Street

joe slaughter men's wear
PLAZA SHOPPING CENTER
Canton 9, Ohio
Phone GLendale 5-2155

"Do you love me, John?" the girl whispered passionately.

"Of course I do," the boy said. "But listen: my name is Bill."

"Oh, that's right," the girl said. "I keep thinking this is Saturday."

Compliments of

OLD KING COLE, INC.

3-D Displays

Industrial Models

Compliments of

HIMES RESTAURANT

1115 W. Main

Phone TRojan 5-9122

Nancy—"She says she can date anybody she pleases."
Arlene—"Too bad she doesn't please anybody."

STAINLESS STEEL COOKWARE

Trade the old in — Get your new from

MILL BUSH

Fairhope GL 6-5730

Compliments of

LOUISVILLE BEVERAGE SHOPPE

114 N. Chapel

For Delivery Call TR 5-2483

Best Wishes

MACOMBER INCORPORATED

Canton and Fairhope

Fabricators of Steel Buildings

Compliments of the

Hickory House

LEVENGOODS
GROCERIES – GASOLINE
Cor. Georgetown Rd. & Rt. 44
Phone GL 4-0433

Compliments of
DUNCAN ELECTRIC
W. Main Louisville, Ohio

Patronize our

Advertisers

DIMIT BROS.
Photographers
Photographing Stark Co. Schools for over 20 years.
Complete School Annual Service
Alliance, Ohio

R. Moran—"I don't see how football players ever get clean."
J. Menegay—"Silly! What do you think the scrub team is for?"

This book printed by VELVATONE®, a special process of lithographic printing. Sole producers: Wm. J. Keller Inc., Buffalo, N. Y. *No other printing firm* is authorized to use the Velvatone method.